

PLAN LEGEND			PROFILE LEGEND			PROPOSED ROAD		PROPOSED DITCH		PROPOSED STRUCTURE		PROPOSED SIGNAGE		PROPOSED FURNISHING		PROPOSED UTILITIES		PROPOSED MATERIALS		PROPOSED NOTES	
---	---	---	---	---	---	---	---	---	---	---	---	---	---	---	---	---	---	---	---	---	---
---	---	---	---	---	---	---	---	---	---	---	---	---	---	---	---	---	---	---	---	---	---
---	---	---	---	---	---	---	---	---	---	---	---	---	---	---	---	---	---	---	---	---	---
---	---	---	---	---	---	---	---	---	---	---	---	---	---	---	---	---	---	---	---	---	---

EAST SIDE ROAD AUTHORITY
 BERENS RIVER TO POPLAR RIVER
 DESIGN
 SHEET: P4
 DATE: 11/04/23
 Page 27 of 56

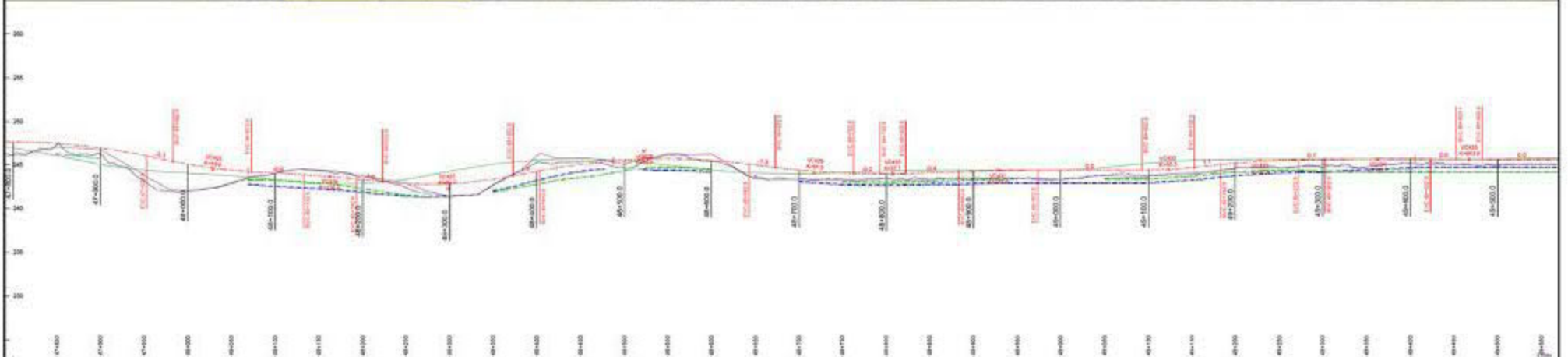
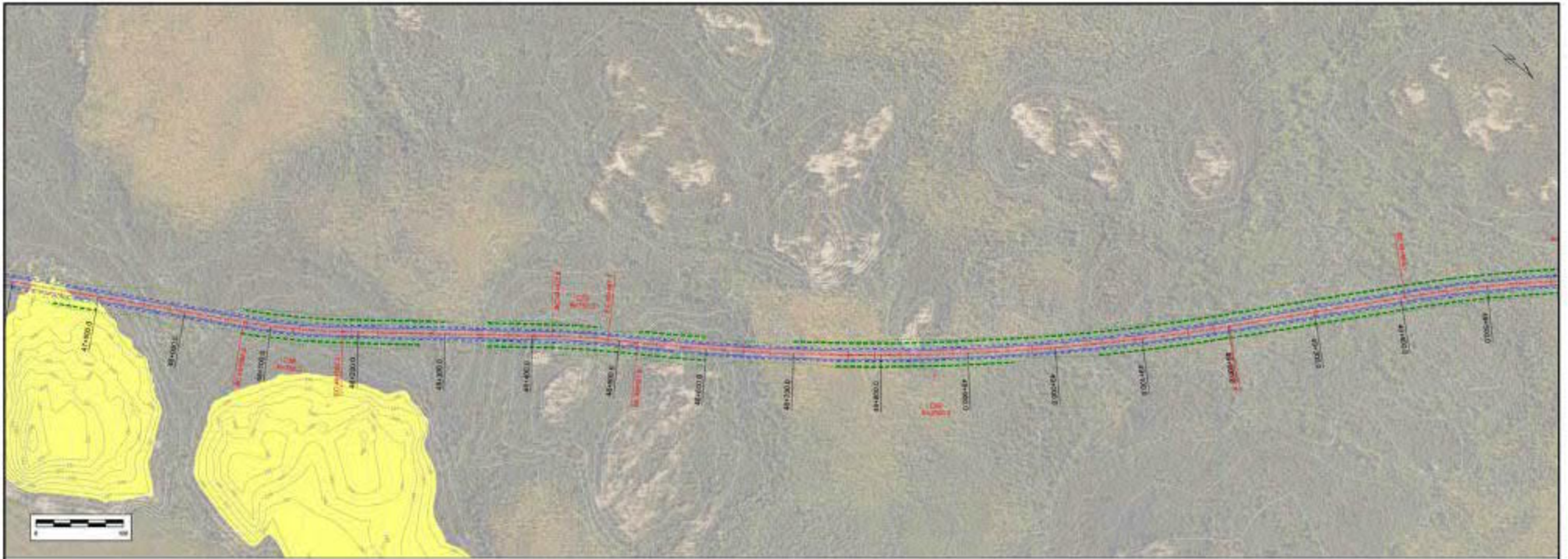

PLAN LEGEND			PROFILE LEGEND			PROPOSED ROAD		PROPOSED ROAD CHARACTERISTICS		DESIGN	
---	LINE OF ROAD	---	TOPOGRAPHY	---	SUBGRADE	TBD	TBD	TBD	TBD	TBD	TBD
---	SLOPE CLASS	---	70% LEFT	---	DITCH INSIDE RIGHT	---	DITCH INSIDE RIGHT	---	---	---	---
---	ROAD CROSS	---	70% RIGHT	---	DITCH OUTSIDE RIGHT	---	DITCH OUTSIDE RIGHT	---	---	---	---
---	POTENTIAL QUARRY AREA	---	---	---	DITCH OUTSIDE LEFT	---	DITCH OUTSIDE LEFT	---	---	---	---
---	---	---	---	---	---	---	---	---	---	---	---

EAST SIDE ROAD AUTHORITY
 BERENS RIVER TO POPLAR RIVER
 DESIGN
 SHEET NO. 01 REGION 0 DATE: 11/04/23
 Page 29 of 55

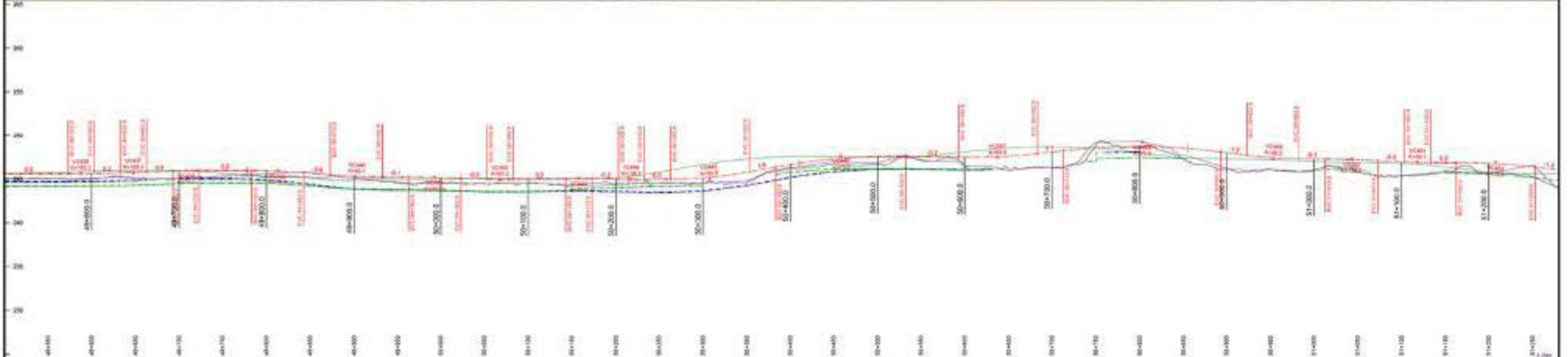
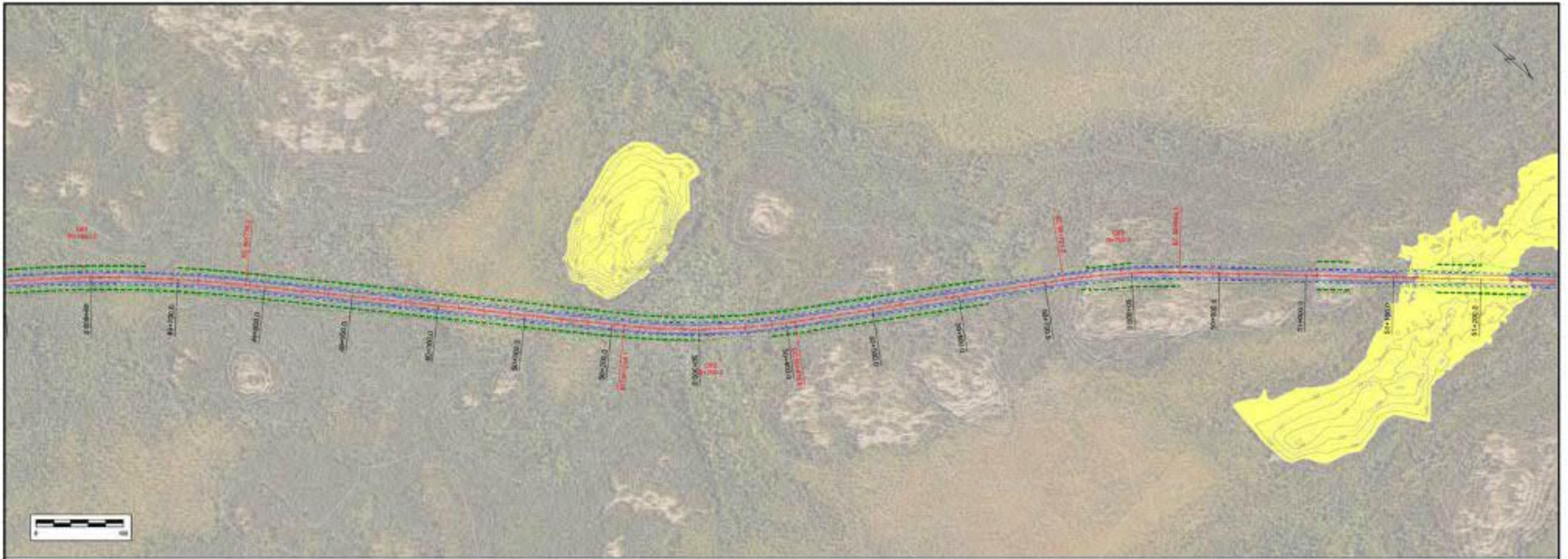

PLAN LEGEND			PROFILE LEGEND			PROPOSED ROAD		DESIGN		EAST SIDE ROAD AUTHORITY	
—	—	—	—	—	—	TBD	TBD	BERENS RIVER TO POPLAR RIVER		DESIGN	
—	—	—	—	—	—	Profile from Station 45+000 to 51+000	Profile from Station 45+000 to 51+000	01		0	
—	—	—	—	—	—	DATE: 11/04/20	DATE: 11/04/20	P4		Page 30 of 55	

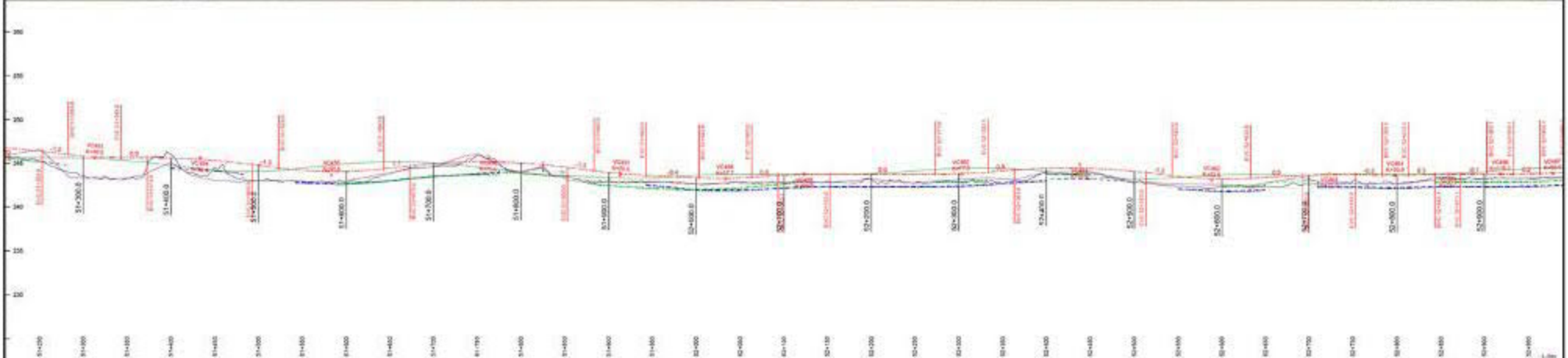
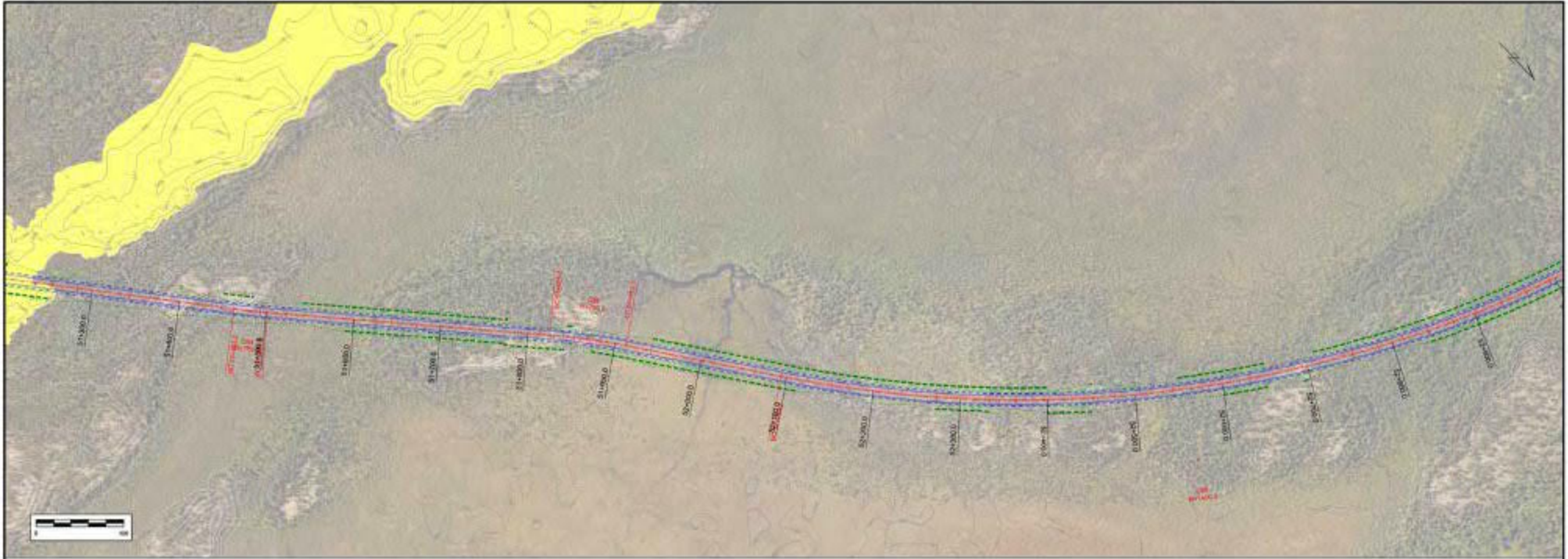

PLAN LEGEND			PROFILE LEGEND			PROPOSED ROAD		DESIGN	
--- LT OF ROAD	--- DITCH INSIDE	--- EXISTING ALIGNMENT	--- TOPOGRAPHY	--- SUBGRADE	--- DITCH OUTSIDE RIGHT	TBD		TBD	
--- SLOPE CROSS	--- DITCH OUTSIDE	--- PROPOSED ALIGNMENT	--- 70% LEFT	--- 8% TO 8% RISE	--- DITCH OUTSIDE LEFT	Profile from Station 1+000 Profile from Station 1+000 Plan from 1:2000		P4	
--- ROAD CROSS	--- POTENTIAL QUARRY AREA	--- EXISTING ROAD CROSS	--- 70% RIGHT	--- 8% TO 8% LEFT		DESIGN NO. 01 REGION 0		DATE: 12/04/20 Page 31 of 56	

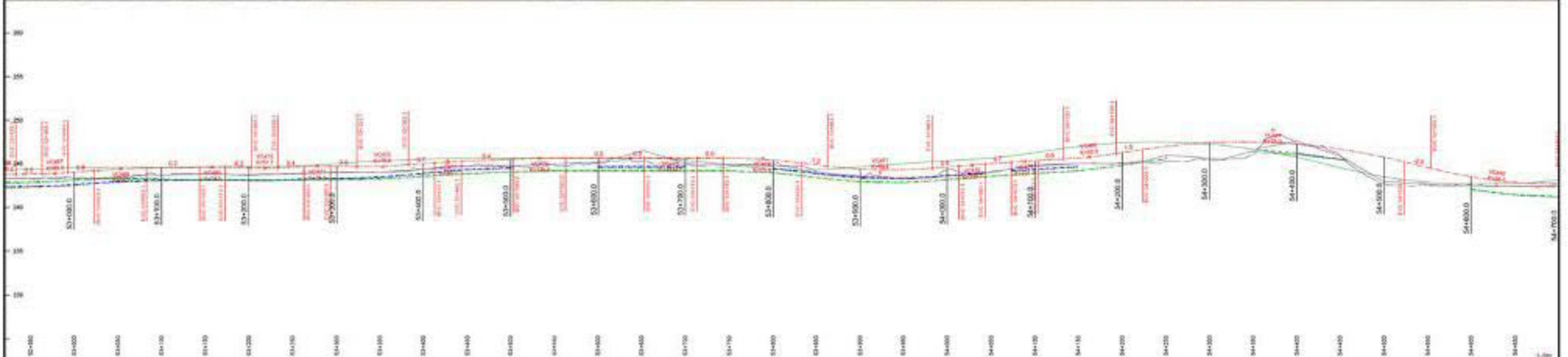

PLAN LEGEND			PROFILE LEGEND			PROPOSED ROAD		PROPOSED ROAD CONSTRUCTION		OTHER	
—	LINE OF ROAD	—	TOPOGRAPHY	—	SUBGRADE	—	PROPOSED ROAD	—	PROPOSED ROAD	—	OTHER
—	SLOPE CLASS	—	70% LEFT	—	ATCH ROAD RIGHT	—	PROPOSED ROAD	—	PROPOSED ROAD	—	OTHER
—	ROAD CROSS	—	70% RIGHT	—	ATCH ROAD LEFT	—	PROPOSED ROAD	—	PROPOSED ROAD	—	OTHER
—	POTENTIAL QUARRY AREA	—	EXISTING ROAD CROSS	—	ATCH ROAD RIGHT	—	PROPOSED ROAD	—	PROPOSED ROAD	—	OTHER
—	EXISTING ROAD CROSS	—	EXISTING ROAD CROSS	—	ATCH ROAD LEFT	—	PROPOSED ROAD	—	PROPOSED ROAD	—	OTHER

EAST SIDE ROAD AUTHORITY
 BERENS RIVER TO POPLAR RIVER
 DESIGN
 SHEET NO. 01
 DATE: 11/04/23
 Page 32 of 56

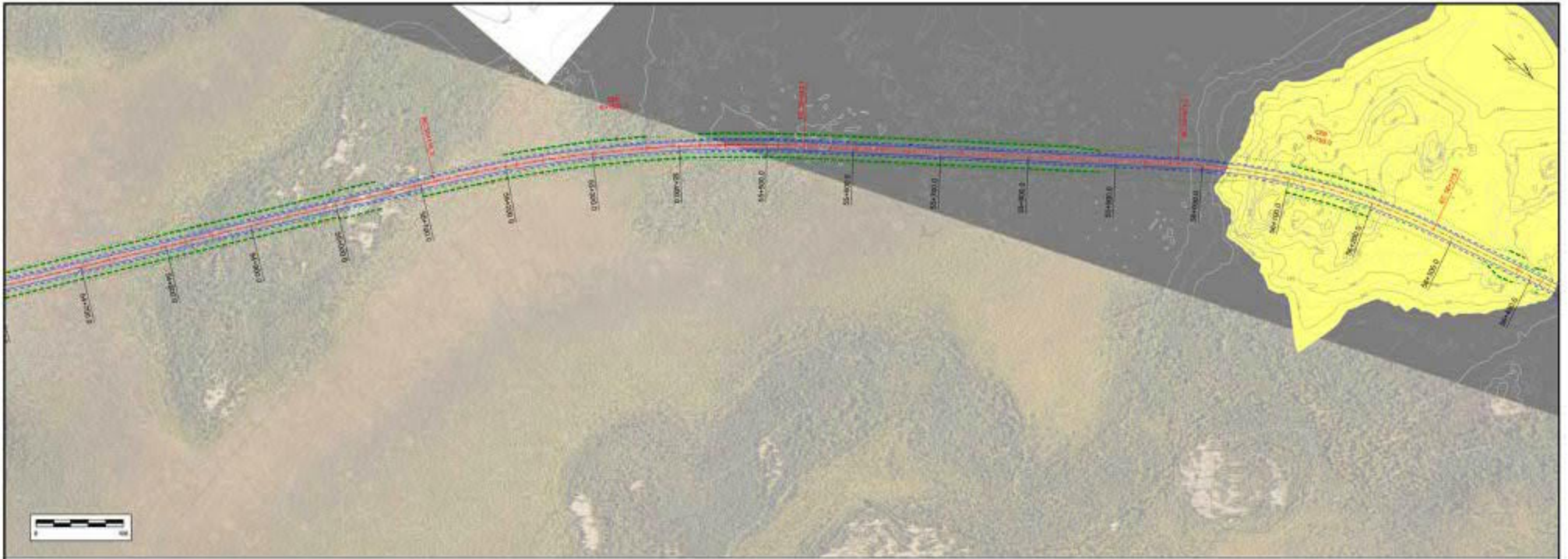

PLAN LEGEND				PROFILE LEGEND				TBD		TBD		EAST SIDE ROAD AUTHORITY			
—	—	—	—	—	—	—	—	—	—	—	—	BERENS RIVER TO POPLAR RIVER			
—	—	—	—	—	—	—	—	—	—	—	—	DESIGN			
—	—	—	—	—	—	—	—	—	—	—	—	01	0	DATE: 11/04/23	
—	—	—	—	—	—	—	—	—	—	—	—	0		Page 33 of 55	

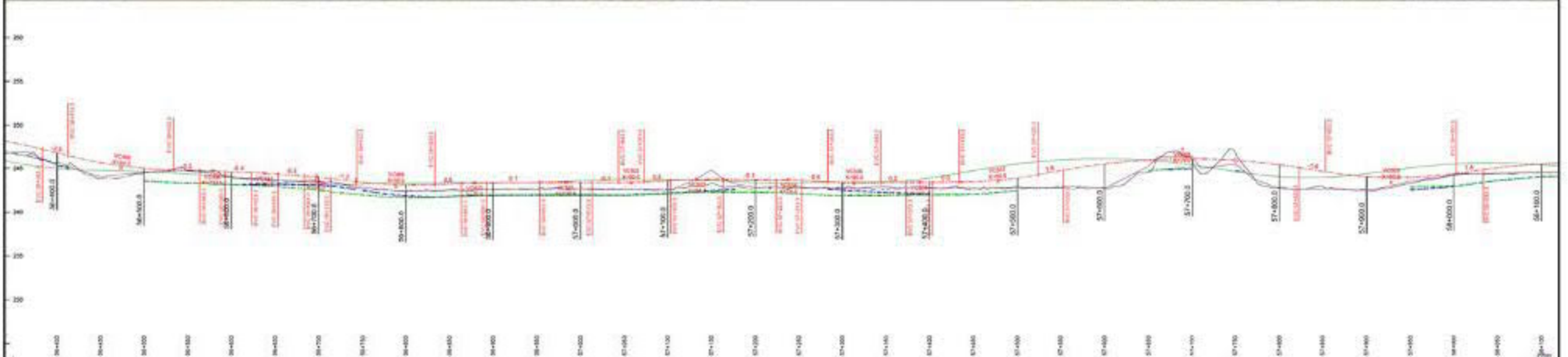
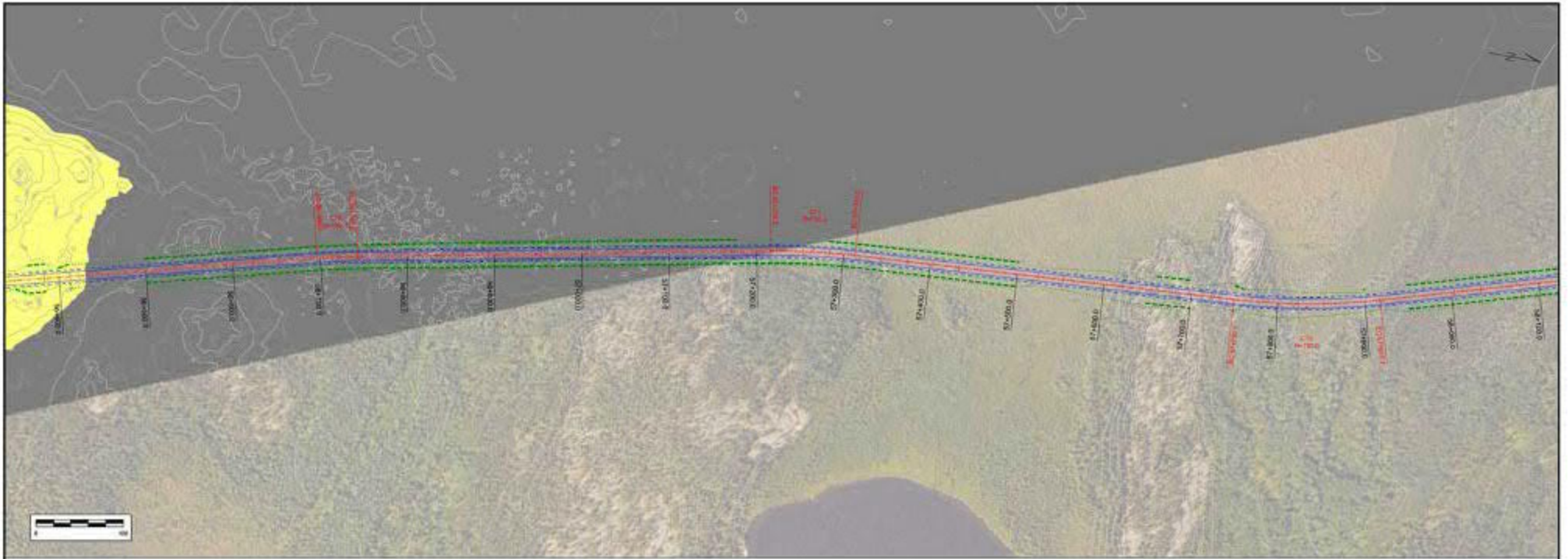

PLAN LEGEND			PROFILE LEGEND			PROPOSED ROAD		TBD		TBD		EAST SIDE ROAD AUTHORITY	
—	LINE OF ROAD	—	TOPOGRAPHY	—	SUBGRADE	—	PROPOSED ALIGNMENT	—	PROPOSED ROAD	—	PROPOSED ROAD	BERENS RIVER TO POPLAR RIVER	
—	SLOPE CLASS	—	70% LEFT	—	SLOPE CLASS RIGHT	—	PROPOSED ALIGNMENT	—	PROPOSED ROAD	—	PROPOSED ROAD	DESIGN	
—	ROAD CROSS	—	70% RIGHT	—	SLOPE CLASS LEFT	—	PROPOSED ALIGNMENT	—	PROPOSED ROAD	—	PROPOSED ROAD	01	DATE: 11/04/23
—	POTENTIAL QUARRY SITE	—	—	—	—	—	PROPOSED ALIGNMENT	—	PROPOSED ROAD	—	PROPOSED ROAD	0	Page 34 of 55

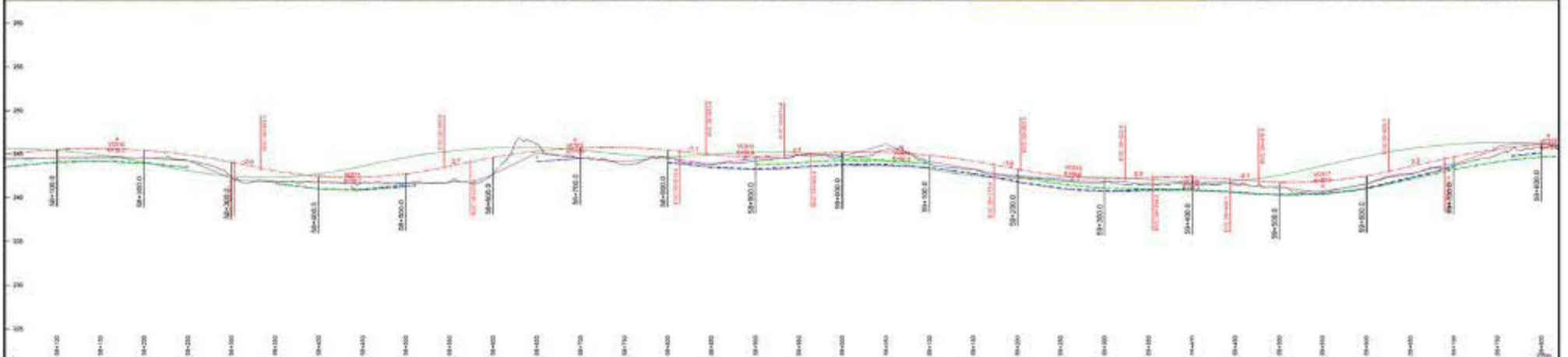
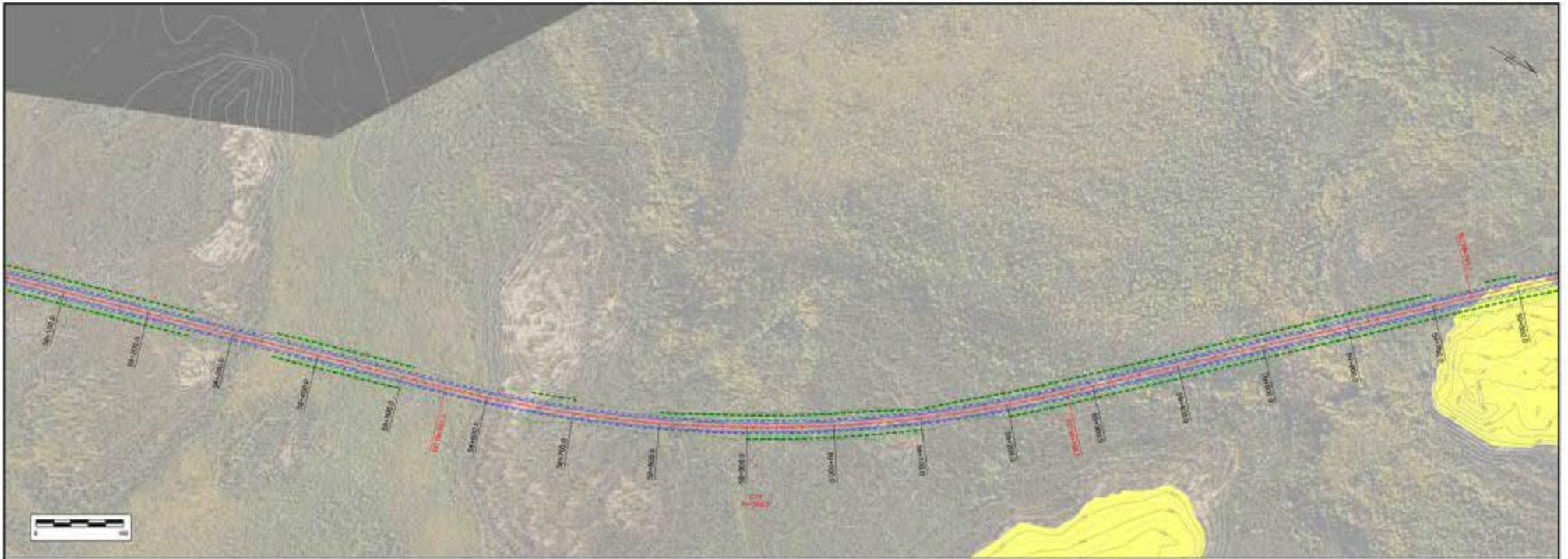

PLAN LEGEND			PROFILE LEGEND			PROPOSED ROAD		PROPOSED DITCH		PROPOSED QUARRY	
—	LINE OF ROAD	—	—	TOPOGRAPHY	—	PROPOSED ROAD	—	DITCH OUTSIDE RIGHT	—	POTENTIAL QUARRY AREA	
—	SLOPE CLASS	—	—	SUBGRADE	—	PROPOSED ALIGNMENT	—	DITCH OUTSIDE LEFT	—		
—	ROAD CROSS	—	—	TOP OF LEFT	—	—	—	DITCH INSIDE RIGHT	—		
		—	—	TOP OF RIGHT	—	—	—	DITCH INSIDE LEFT	—		
		—	—	—	—	—	—	—	—		

TBD Profile North Station: 28+100.0 Profile South Station: 28+850.0 Plan Scale: 1:2000		TBD	EAST SIDE ROAD AUTHORITY BERENS RIVER TO POPLAR RIVER DESIGN	
SHEET NO. P4 REGION 0 DATE: 12/04/23 Page 35 of 56	SHEET NO. 01	REGION 0	DATE: 12/04/23 Page 35 of 56	

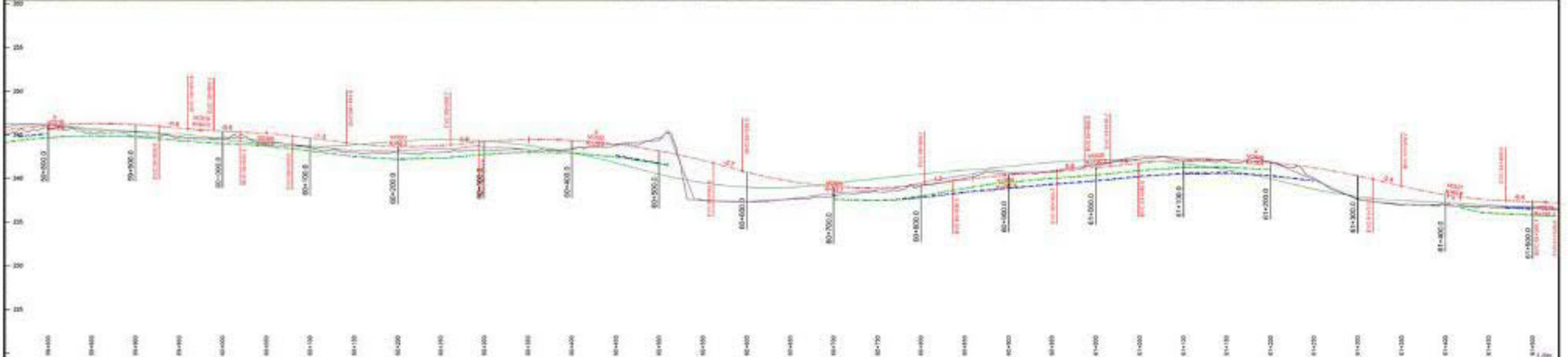
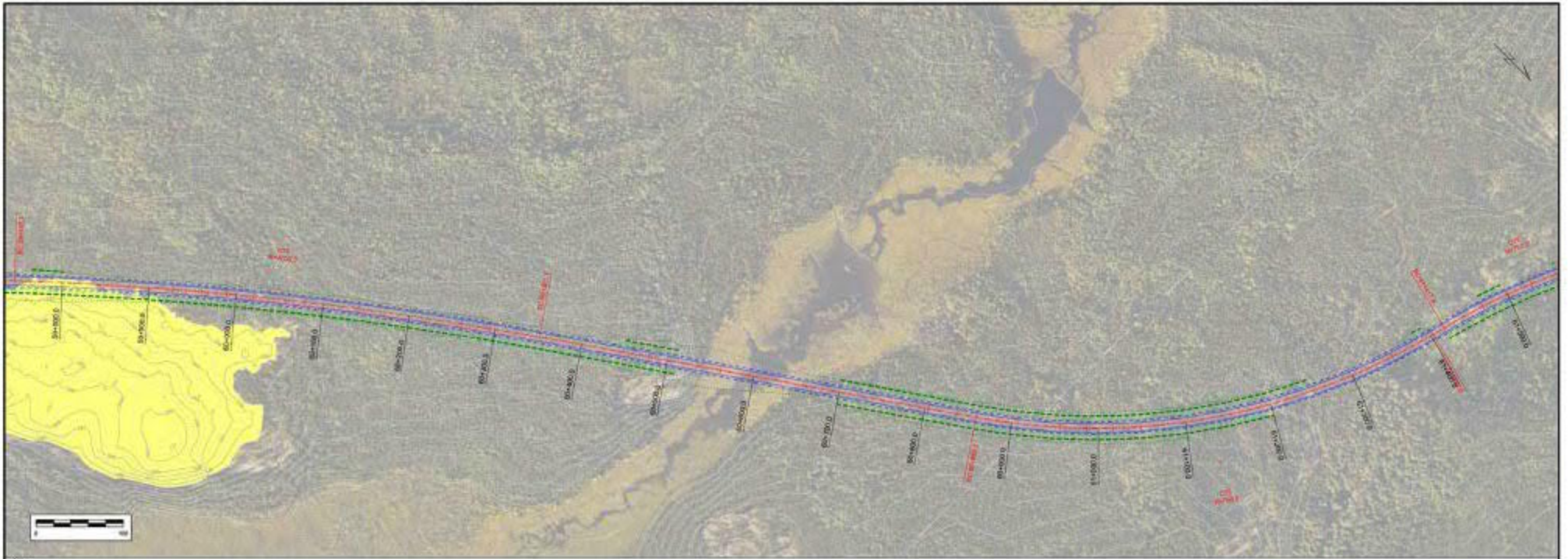

PLAN LEGEND			PROFILE LEGEND			PROPOSED ROAD		TBD		TBD		EAST SIDE ROAD AUTHORITY	
—	LINE OF ROAD	—	—	TOPOGRAPHY	—	—	PROPOSED ROAD	—	—	—	—	PROJECT	BERENS RIVER TO POPLAR RIVER
—	SLOPE CLASS	—	—	TOPG-LEFT	—	—	PROPOSED ALIGNMENT	—	—	—	—	DESIGN	DESIGN
—	ROAD CROSS	—	—	TOPG-RIGHT	—	—	POTENTIAL QUARRY AREA	—	—	—	—	SECTION	01
												WORKSHEET	0
												DATE	12/04/23
												Page	36 of 55

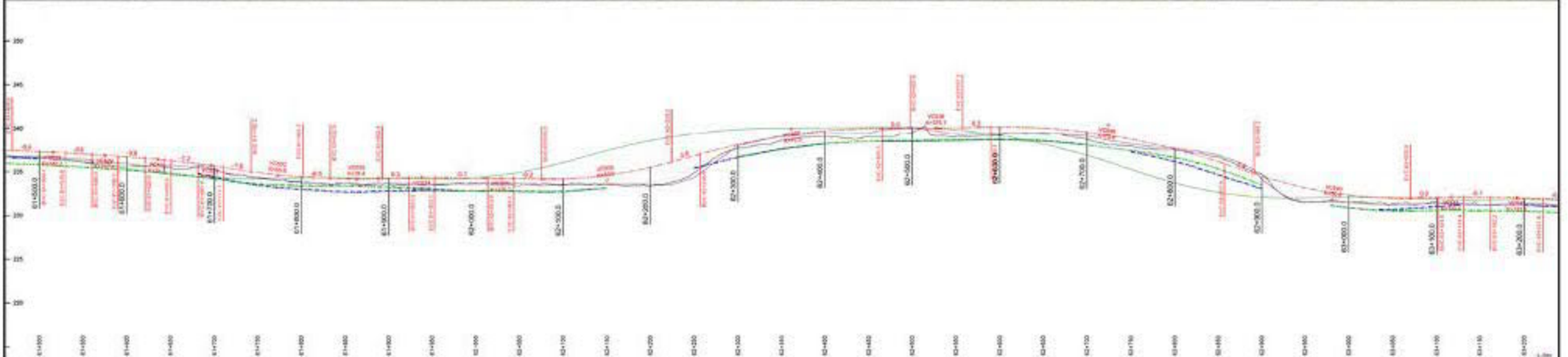
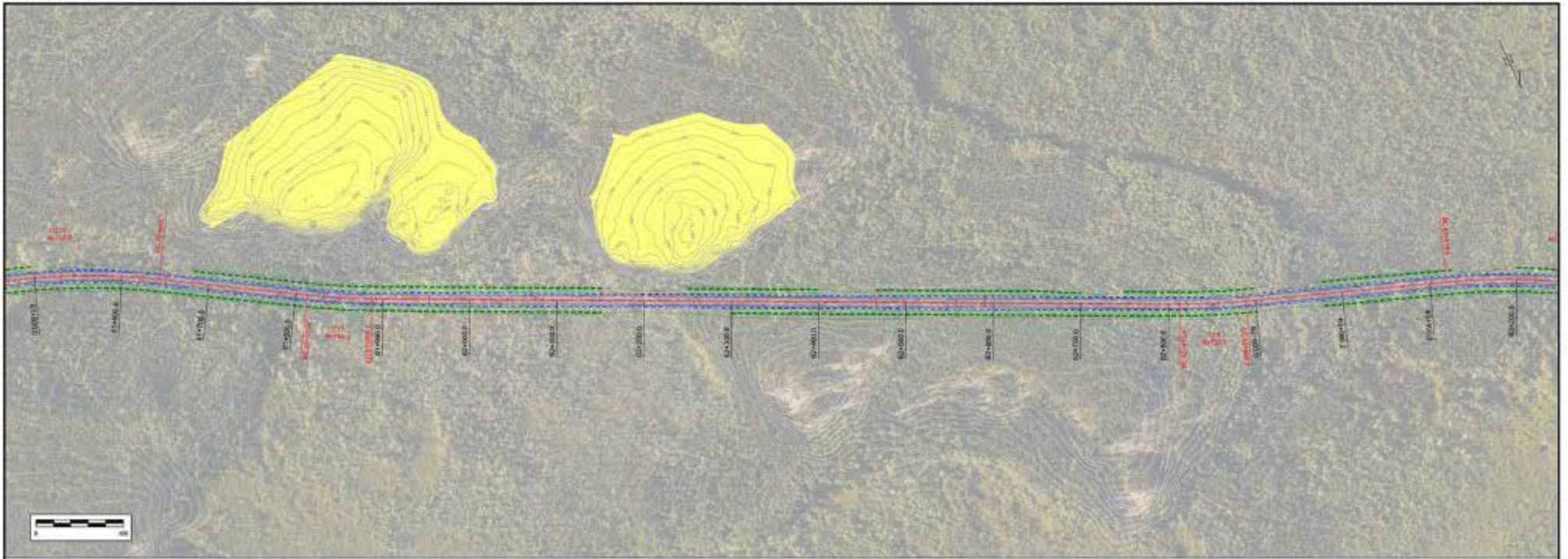

PLAN LEGEND			PROFILE LEGEND			PROPOSED ROAD		TBD		TBD		EAST SIDE ROAD AUTHORITY	
--- L.C. OF ROAD	--- DITCH INSIDE	--- RECEIVE MESSAGE	--- TOPOGRAPHY	--- SUBGRADE	--- DITCH OUTSIDE RIGHT	PROPOSED ROAD	PROPOSED ROAD	PROJECT	PROJECT	PROJECT	PROJECT	PROJECT	PROJECT
--- SLOPE CLASS	--- DITCH OUTSIDE	--- PROPOSED ALIGNMENT	--- TOWNSHIP	--- DITCH INSIDE RIGHT	--- DITCH OUTSIDE LEFT	PROPOSED ROAD	PROPOSED ROAD	PROJECT	PROJECT	PROJECT	PROJECT	PROJECT	PROJECT
--- ROAD CROSS	--- POTENTIAL QUARRY SITES	--- EXISTING PAVED CHANNELS	--- TOWNSHIP LEFT	--- DITCH INSIDE LEFT	--- DITCH INSIDE LEFT	PROPOSED ROAD	PROPOSED ROAD	PROJECT	PROJECT	PROJECT	PROJECT	PROJECT	PROJECT

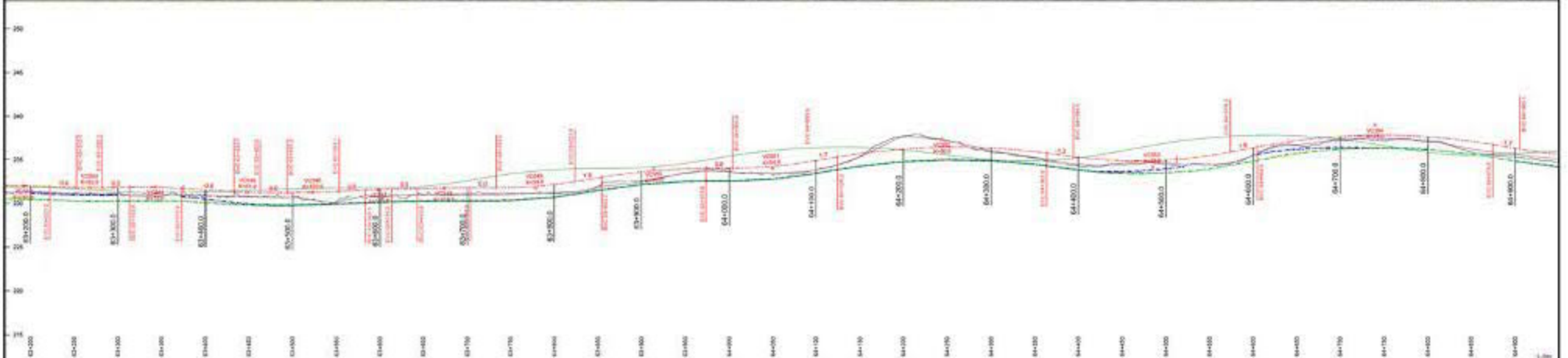

PLAN LEGEND			PROFILE LEGEND			PROPOSED ROAD		PROPOSED ROAD CONSTRUCTION		PROJECT	
—	LT. OF ROAD	—	—	TOPOGRAPHY	—	—	—	—	TBD	TBD	EAST SIDE ROAD AUTHORITY BERENS RIVER TO POPLAR RIVER DESIGN
—	SLOPE CLASS	—	—	SUBGRADE	—	—	—	—	—	—	
—	ROAD CROSS	—	—	—	—	—	—	—	—	—	PROJECT NO: P4 REGION: 01 SHEET NO: 0
—	POTENTIAL QUARRY AREA	—	—	—	—	—	—	—	—	—	DATE: 11/04/23 Page 38 of 55

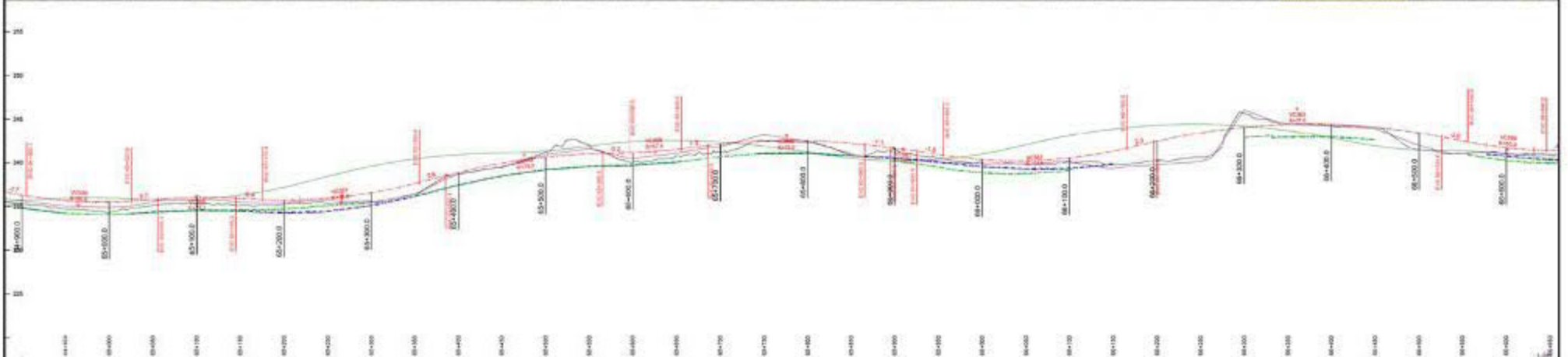
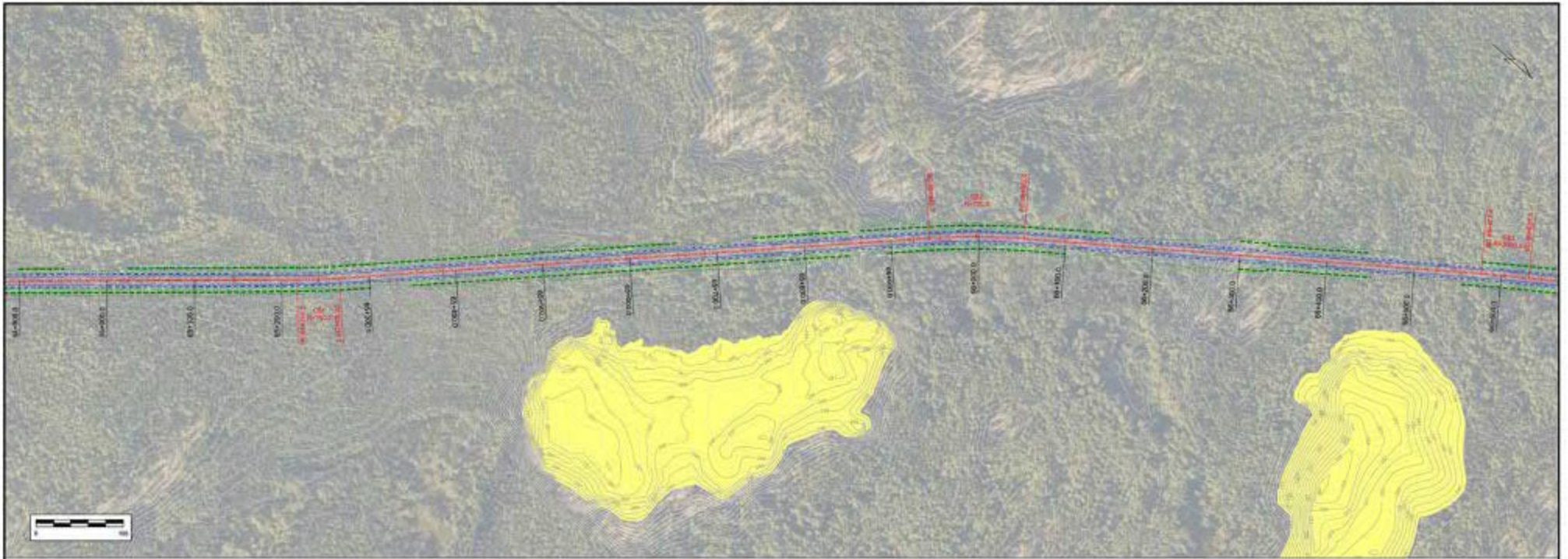

PLAN LEGEND		PROFILE LEGEND		EAST SIDE ROAD AUTHORITY	
--- LT OF ROAD	--- DITCH INSIDE	--- TOPOGRAPHY	--- SUBGRADE	EAST SIDE ROAD AUTHORITY BERENS RIVER TO POPLAR RIVER DESIGN	
--- SLOPE CLASS	--- DITCH OUTSIDE	--- PROPOSED ALIGNMENT	--- DITCH INSIDE RIGHT		
--- ROAD CROSS	--- POTENTIAL QUARRY SITES	--- EXISTING PAVED CHANNEL	--- DITCH OUTSIDE LEFT	PROJECT NO: P4 SHEET NO: 01 DATE: 11/04/23	

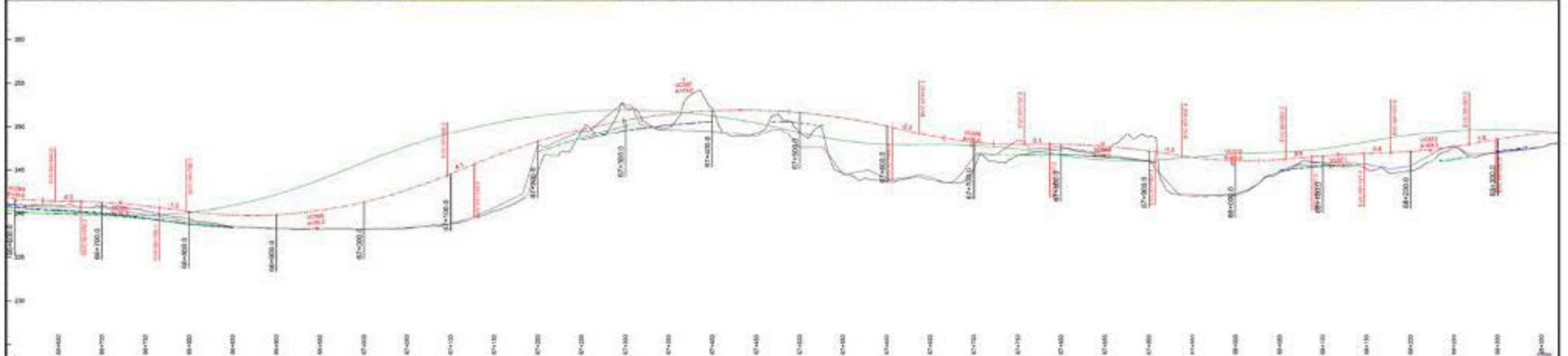
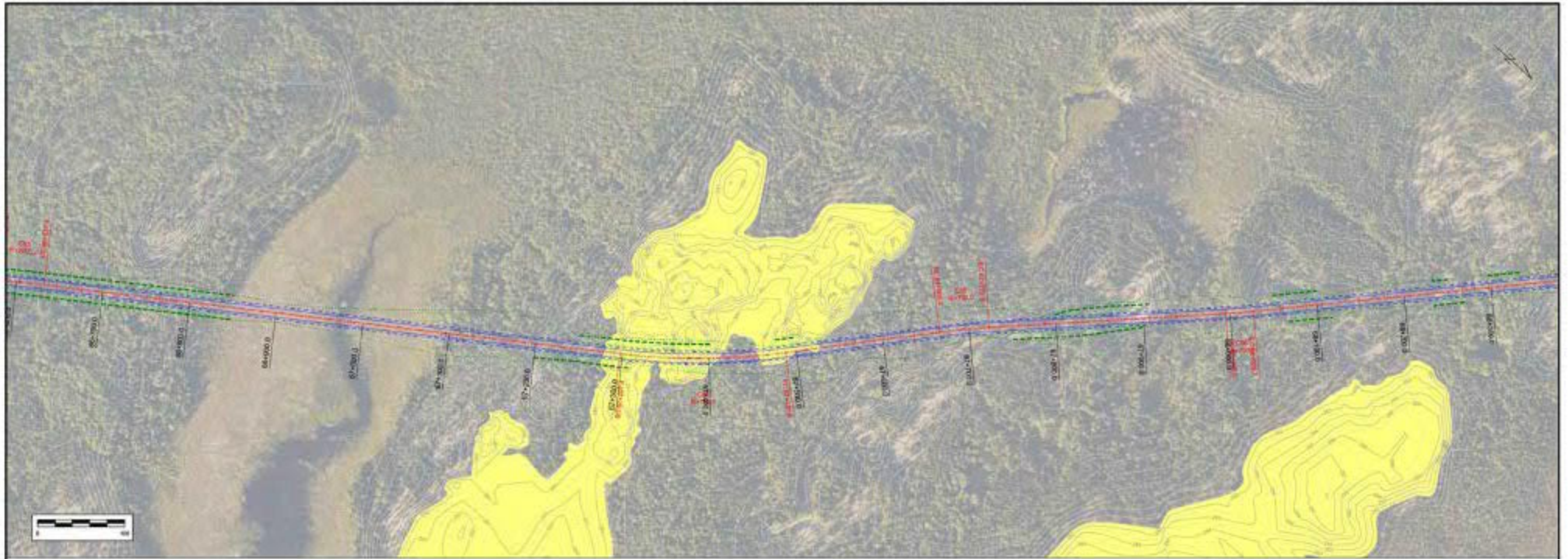

PLAN LEGEND				PROFILE LEGEND				PROPOSED GRADE		PROPOSED FOR CONSTRUCTION		SHEET		PROJECT INFORMATION	
—	—	—	—	—	—	—	—	—	—	—	—	—	—	—	—
—	—	—	—	—	—	—	—	—	—	—	—	—	—	—	—
—	—	—	—	—	—	—	—	—	—	—	—	—	—	—	—
—	—	—	—	—	—	—	—	—	—	—	—	—	—	—	—
—	—	—	—	—	—	—	—	—	—	—	—	—	—	—	—
—	—	—	—	—	—	—	—	—	—	—	—	—	—	—	—
—	—	—	—	—	—	—	—	—	—	—	—	—	—	—	—
—	—	—	—	—	—	—	—	—	—	—	—	—	—	—	—
—	—	—	—	—	—	—	—	—	—	—	—	—	—	—	—
—	—	—	—	—	—	—	—	—	—	—	—	—	—	—	—

EAST SIDE ROAD AUTHORITY
 PROJECT: BERENS RIVER TO POPLAR RIVER
 DESIGN
 SHEET: 01
 REVISION: 0
 DATE: 11/04/23
 Page 40 of 55

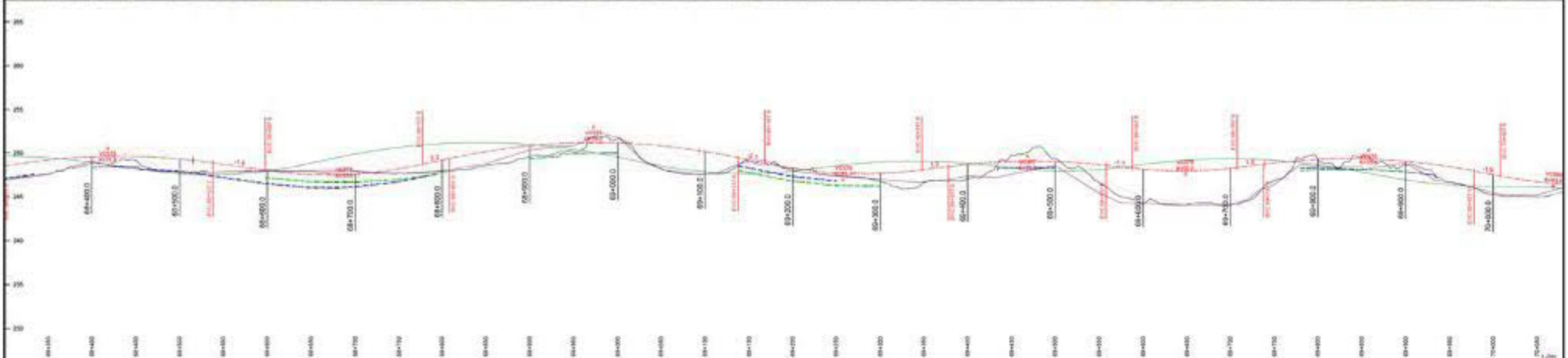

PLAN LEGEND				PROFILE LEGEND				PROPOSED GRADE		PROPOSED ROAD CROSS SECTION		TITLE		OWNER		PROJECT		DATE	
---	LI. OF ROAD	---	DITCH INSIDE	---	TOPOGRAPHY	---	SUBGRADE	---	DITCH OUTSIDE RIGHT	TBD	TBD	EAST SIDE ROAD AUTHORITY		BERENS RIVER TO POPLAR RIVER		DESIGN		13/04/23	
---	ROAD CROSS	---	DITCH OUTSIDE	---	TOPG LEFT	---	DITCH INSIDE RIGHT	---	DITCH OUTSIDE LEFT	---	---	P4		01		0		Page 41 of 55	
---	POTENTIAL QUARRY AREA	---	PROPOSED ALIGNMENT	---	TOPG RIGHT	---	DITCH INSIDE LEFT	---	---	---	---								
---	ADJACENT PROPERTY	---	ADJACENT PROPERTY	---	ADJACENT PROPERTY	---	ADJACENT PROPERTY	---	ADJACENT PROPERTY	---	---								

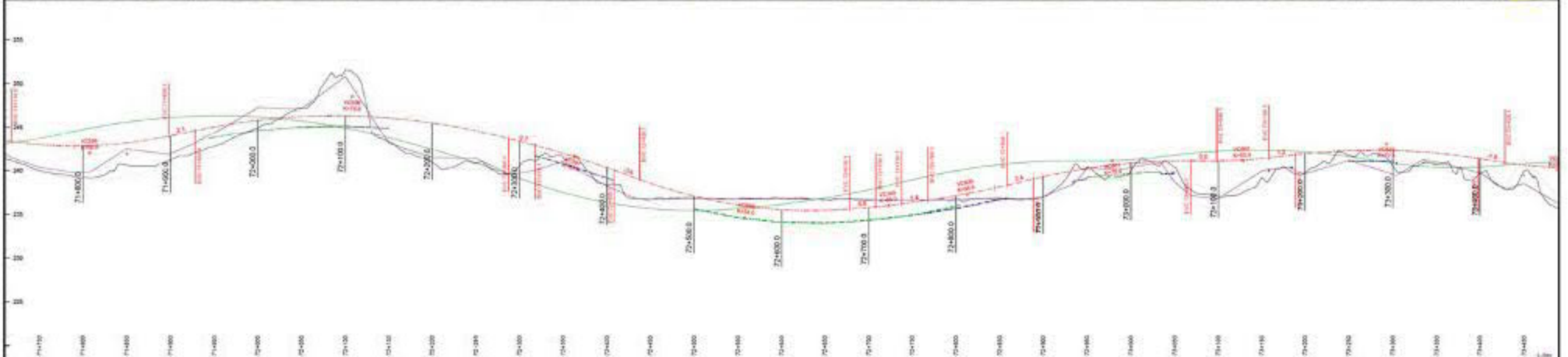
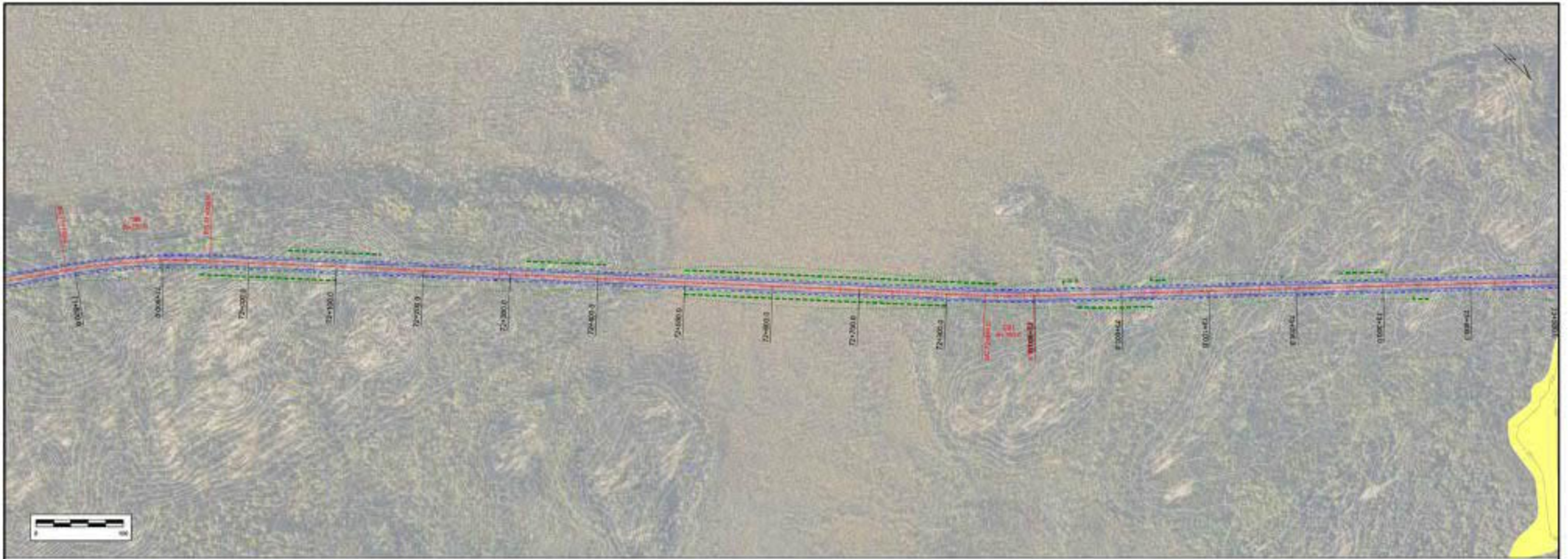

PLAN LEGEND			PROFILE LEGEND			PROPOSED ROAD		TBD		TBD		EAST SIDE ROAD AUTHORITY	
—	LINE OF ROAD	—	TOPOGRAPHY	—	SUBGRADE	—	PROPOSED ROAD	—	PROPOSED ROAD	—	PROPOSED ROAD	PROJECT	BERENS RIVER TO POPLAR RIVER
—	SLOPE CLASS	—	70% LEFT	—	ATCH ROAD RIGHT	—	PROPOSED ALIGNMENT	—	PROPOSED ALIGNMENT	—	PROPOSED ALIGNMENT	DESIGN	
—	ROAD CROSS	—	70% RIGHT	—	ATCH ROAD LEFT	—	EXISTING ROAD RIGHT	—	EXISTING ROAD LEFT	—	EXISTING ROAD LEFT	DATE	11/04/20
—	POTENTIAL QUARRY AREA	—	EXISTING ROAD RIGHT	—	EXISTING ROAD LEFT	—	EXISTING ROAD LEFT	—	EXISTING ROAD LEFT	—	EXISTING ROAD LEFT	REVISION	0
—		—		—		—		—		—		DATE	11/04/20
—		—		—		—		—		—		Page	43 of 55

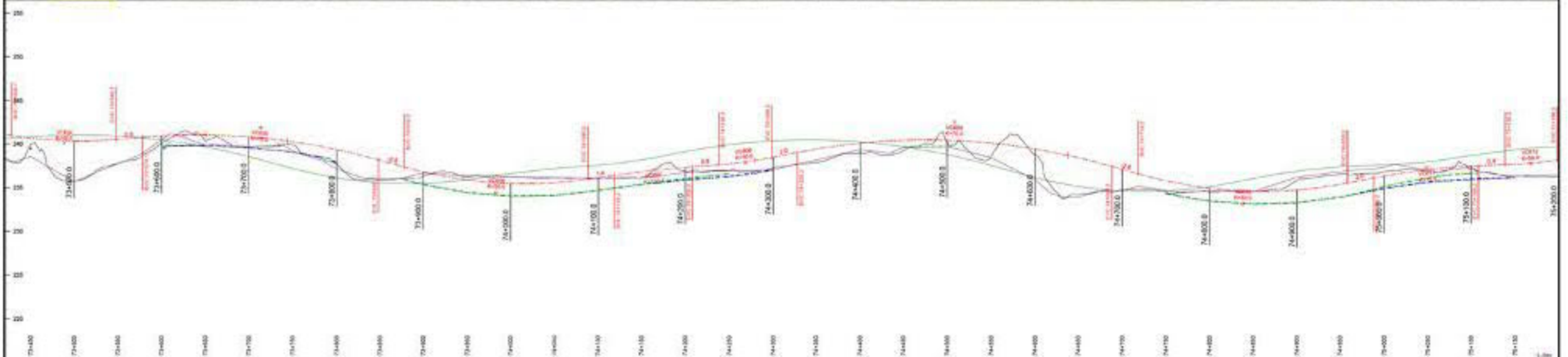
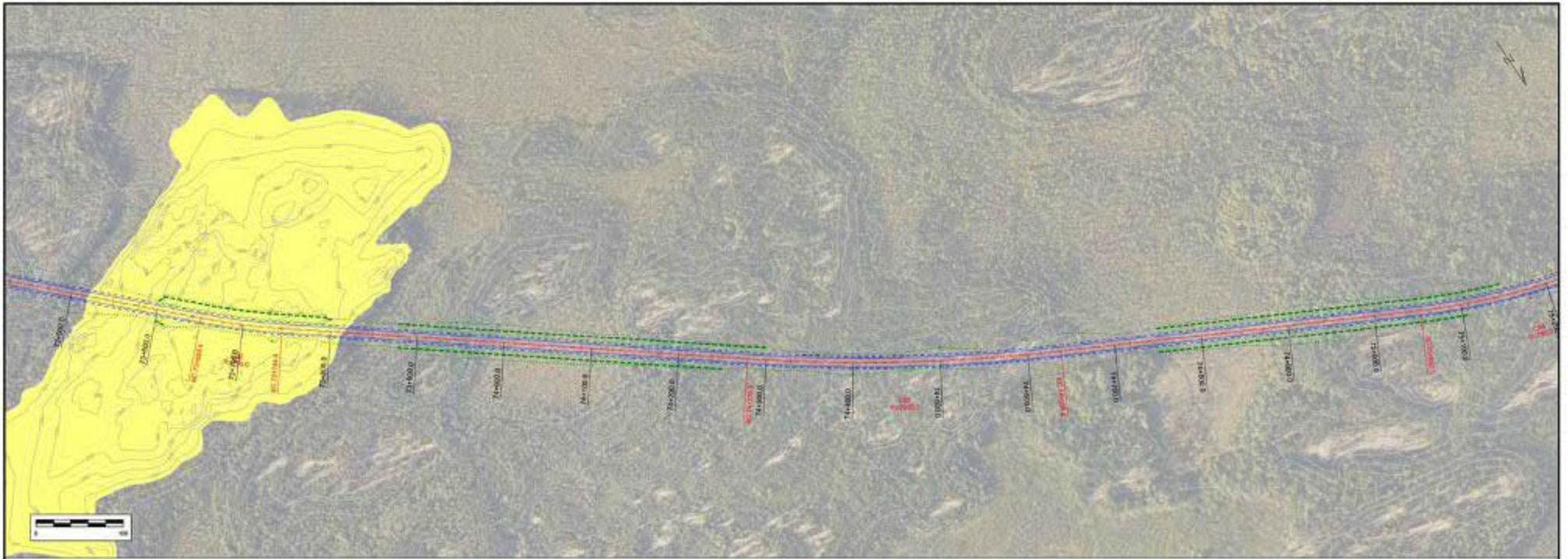

PLAN LEGEND			PROFILE LEGEND			PROPOSED ROAD		DESIGN SPEED		PROJECT INFORMATION	
—	—	—	—	—	—	TBD	TBD	P4	01	0	DATE: 11/04/23 Page 44 of 55
—	—	—	—	—	—	—	—				

EAST SIDE ROAD AUTHORITY
 BERENS RIVER TO POPLAR RIVER
 DESIGN
 P4
 01
 0
 DATE: 11/04/23
 Page 44 of 55

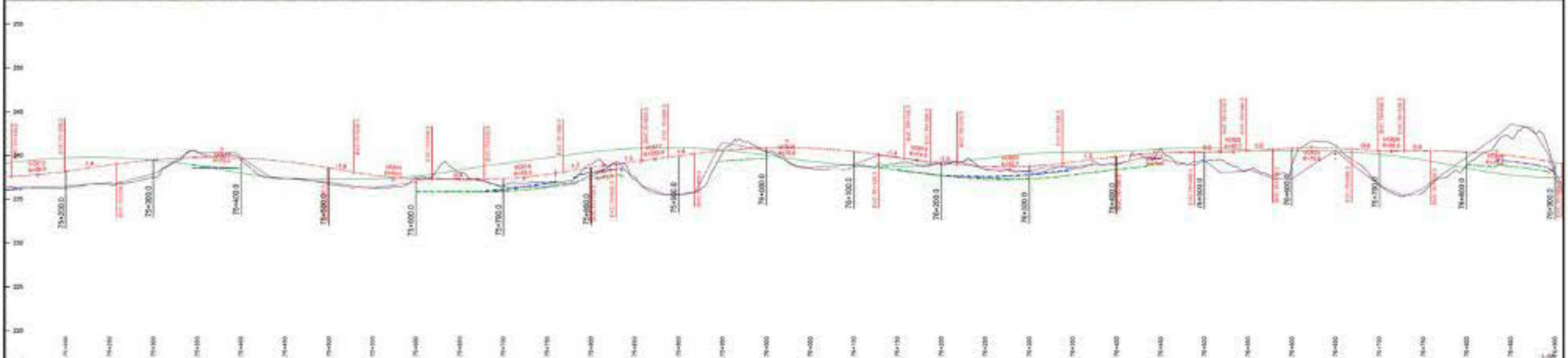
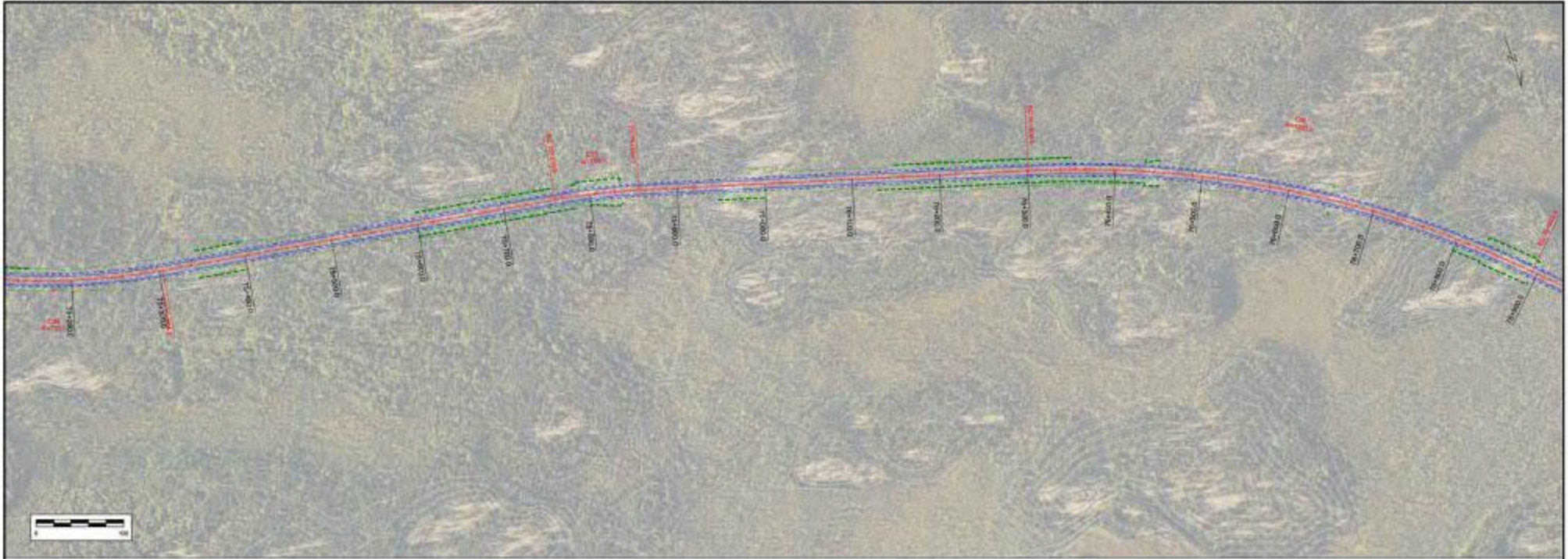

PLAN LEGEND			PROFILE LEGEND			PROPOSED ROAD		PROPOSED BRIDGE		PROPOSED CULVERT		PROPOSED STRUCTURE		PROPOSED ROADWAY		PROPOSED ROADWAY		PROPOSED ROADWAY	
---	---	---	---	---	---	---	---	---	---	---	---	---	---	---	---	---	---	---	---
---	---	---	---	---	---	---	---	---	---	---	---	---	---	---	---	---	---	---	---
---	---	---	---	---	---	---	---	---	---	---	---	---	---	---	---	---	---	---	---
---	---	---	---	---	---	---	---	---	---	---	---	---	---	---	---	---	---	---	---

EAST SIDE ROAD AUTHORITY

PROJECT: BERENS RIVER TO POPLAR RIVER

DESIGN

DATE: 11/04/20

Page 45 of 55

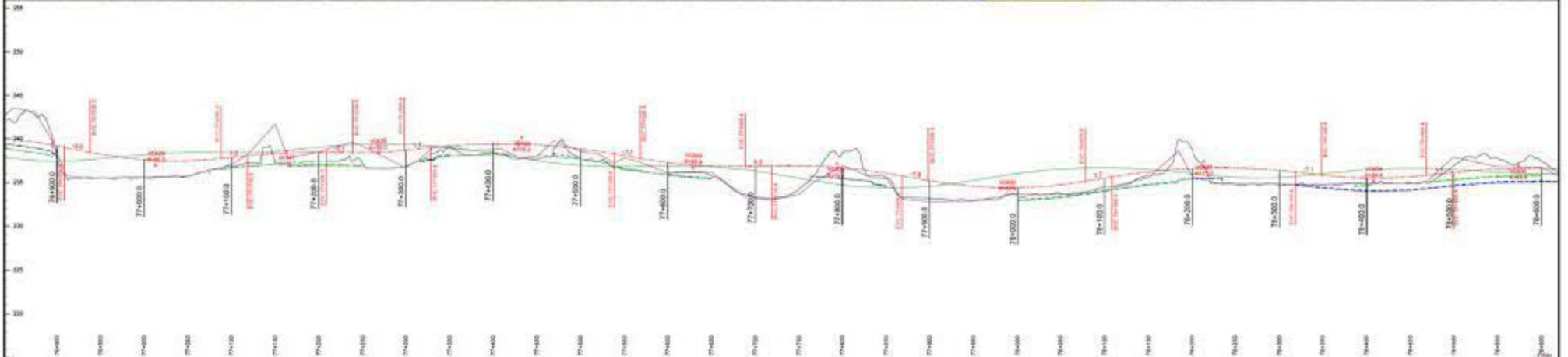
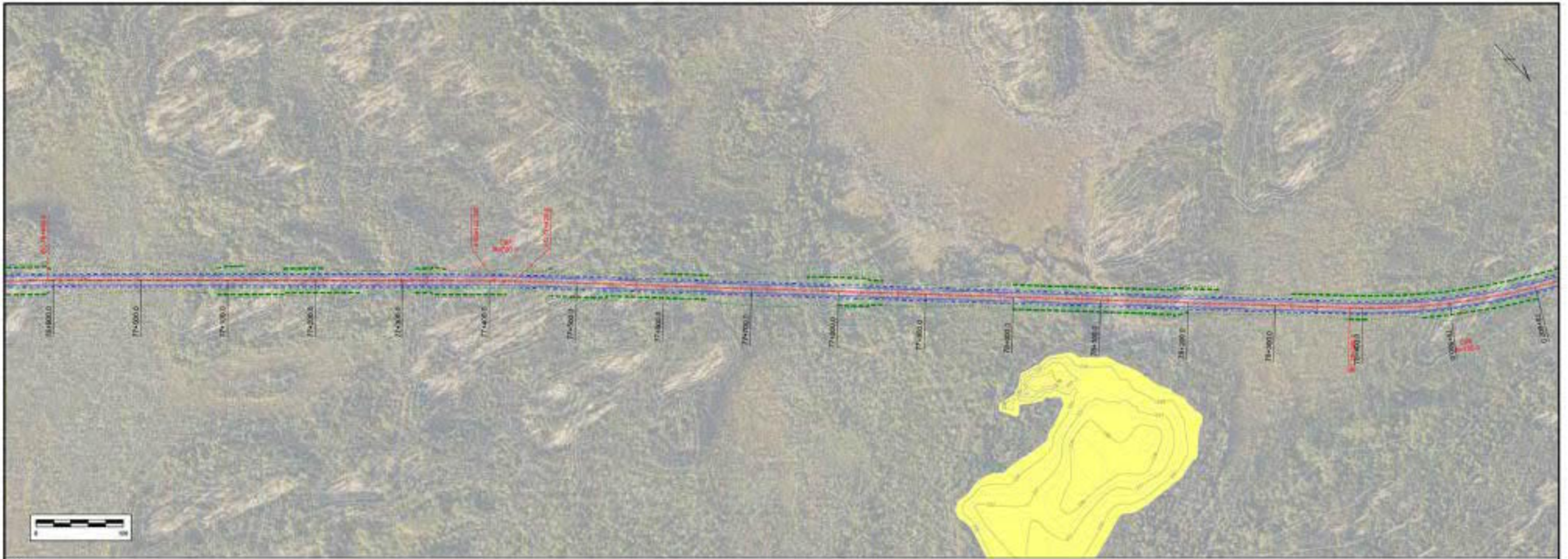

PLAN LEGEND			PROFILE LEGEND			PROPOSED ROAD		PROPOSED ROAD		PROPOSED ROAD		PROPOSED ROAD		PROPOSED ROAD		PROPOSED ROAD		PROPOSED ROAD	
---	---	---	---	---	---	---	---	---	---	---	---	---	---	---	---	---	---	---	---
---	---	---	---	---	---	---	---	---	---	---	---	---	---	---	---	---	---	---	---
---	---	---	---	---	---	---	---	---	---	---	---	---	---	---	---	---	---	---	---
---	---	---	---	---	---	---	---	---	---	---	---	---	---	---	---	---	---	---	---

EAST SIDE ROAD AUTHORITY
 BERENS RIVER TO POPLAR RIVER
 DESIGN
 REGION: 01
 SHEET: P4
 DATE: 11/04/23
 Page 46 of 56

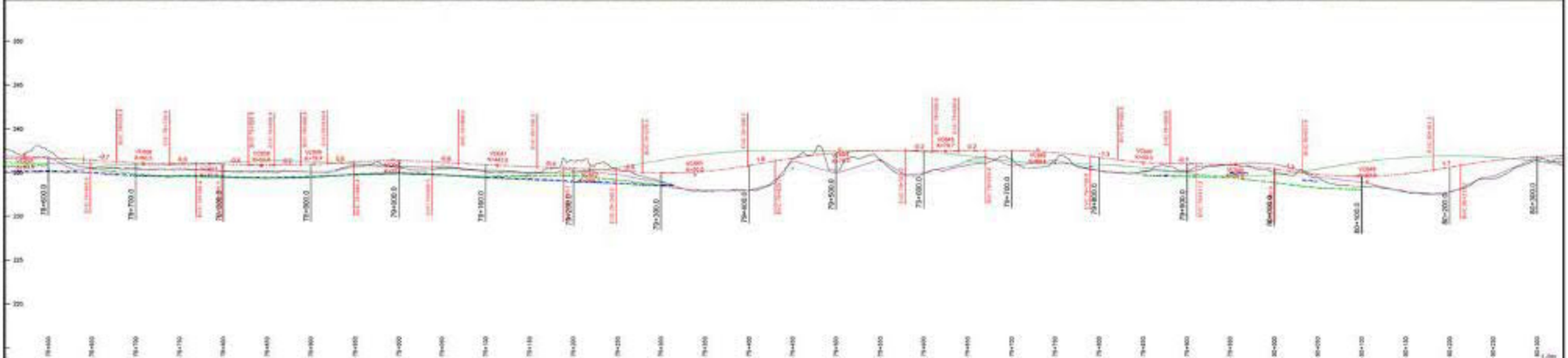
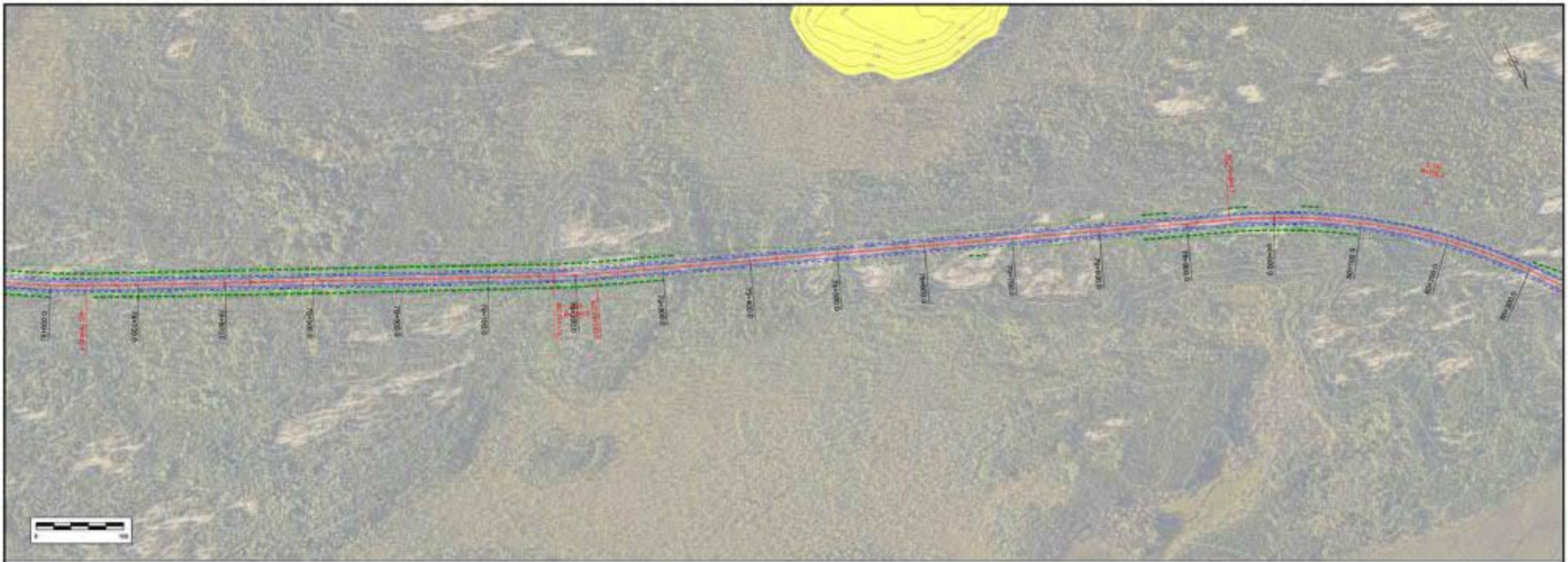

PLAN LEGEND			PROFILE LEGEND			PROPOSED GRADE		PROPOSED ROAD CROSS SECTION		DATE		PROJECT	
--- LT. OF ROAD	--- DITCH INSIDE	--- EXISTING ROAD	--- TOPOGRAPHY	--- SUBGRADE	--- DITCH OUTSIDE RIGHT	---	---	---	---	---	---	---	---
--- SLOPE CLASS	--- DITCH OUTSIDE	--- PROPOSED ALIGNMENT	--- TOWNSHIP	--- DITCH INSIDE RIGHT	--- DITCH OUTSIDE LEFT	---	---	---	---	---	---	---	---
--- ROAD CROSS	--- POTENTIAL QUARRY AREA	--- EXISTING ROAD CHANGED	---	--- DITCH INSIDE LEFT	---	---	---	---	---	---	---	---	---

PROJECT				DATE	
EAST SIDE ROAD AUTHORITY				15/04/23	
BERENS RIVER TO POPLAR RIVER				Page 47 of 55	
DESIGN					
REGION		01		0	
P4					

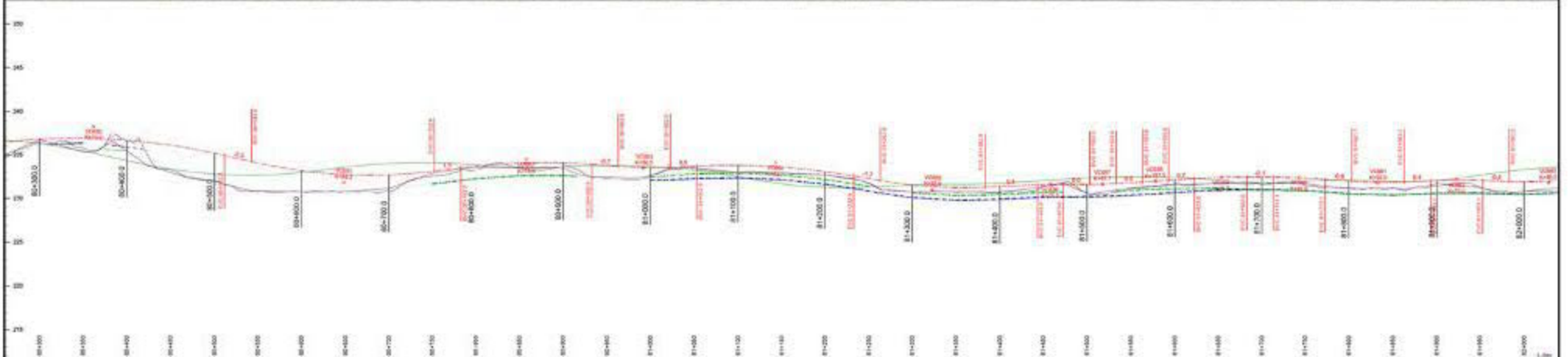
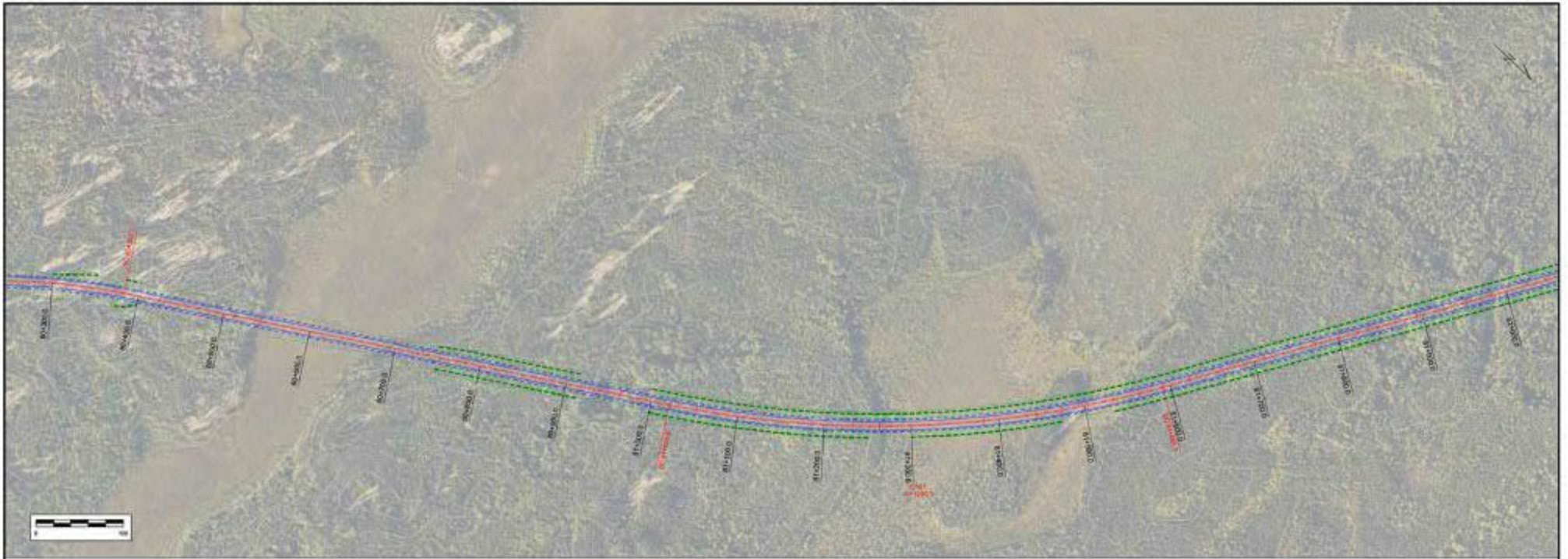

PLAN LEGEND			PROFILE LEGEND			PROPOSED ROAD		PROPOSED ROAD CROSS SECTION		PROJECT INFORMATION	
—	LINE OF ROAD	—	TOPOGRAPHY	—	SUBGRADE	—	DITCH OUTSIDE RIGHT	—	DITCH OUTSIDE LEFT	—	DITCH INSIDE LEFT
—	SLOPE CLASS	—	TOPG LEFT	—	DITCH INSIDE RIGHT	—	—	—	—	—	—
—	ROAD CROSS	—	TOPG RIGHT	—	—	—	—	—	—	—	—
—	POTENTIAL QUARRY AREA	—	—	—	—	—	—	—	—	—	—
—	—	—	—	—	—	—	—	—	—	—	—

EAST SIDE ROAD AUTHORITY

PROJECT: BERENS RIVER TO POPLAR RIVER

DESIGN

DATE: 11/04/23

Page 48 of 56

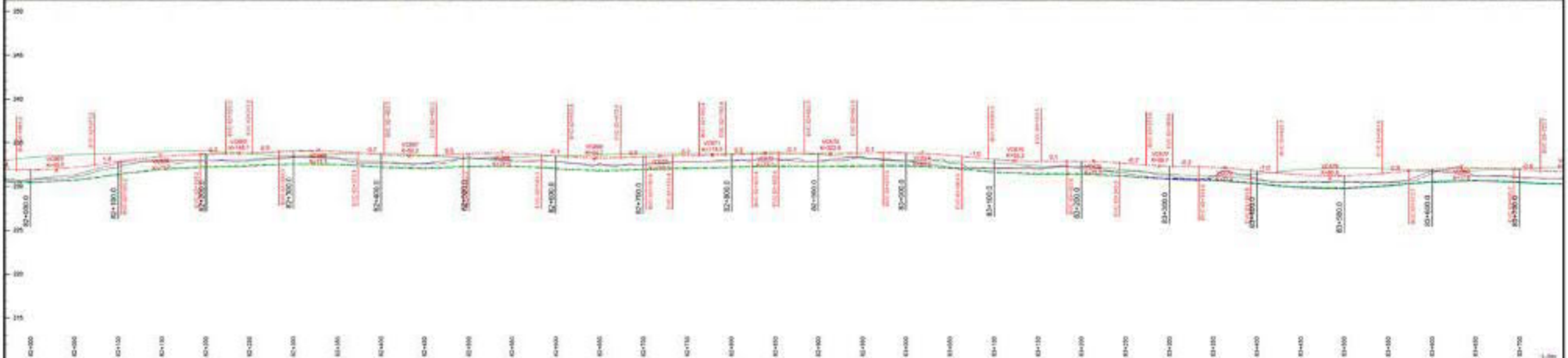
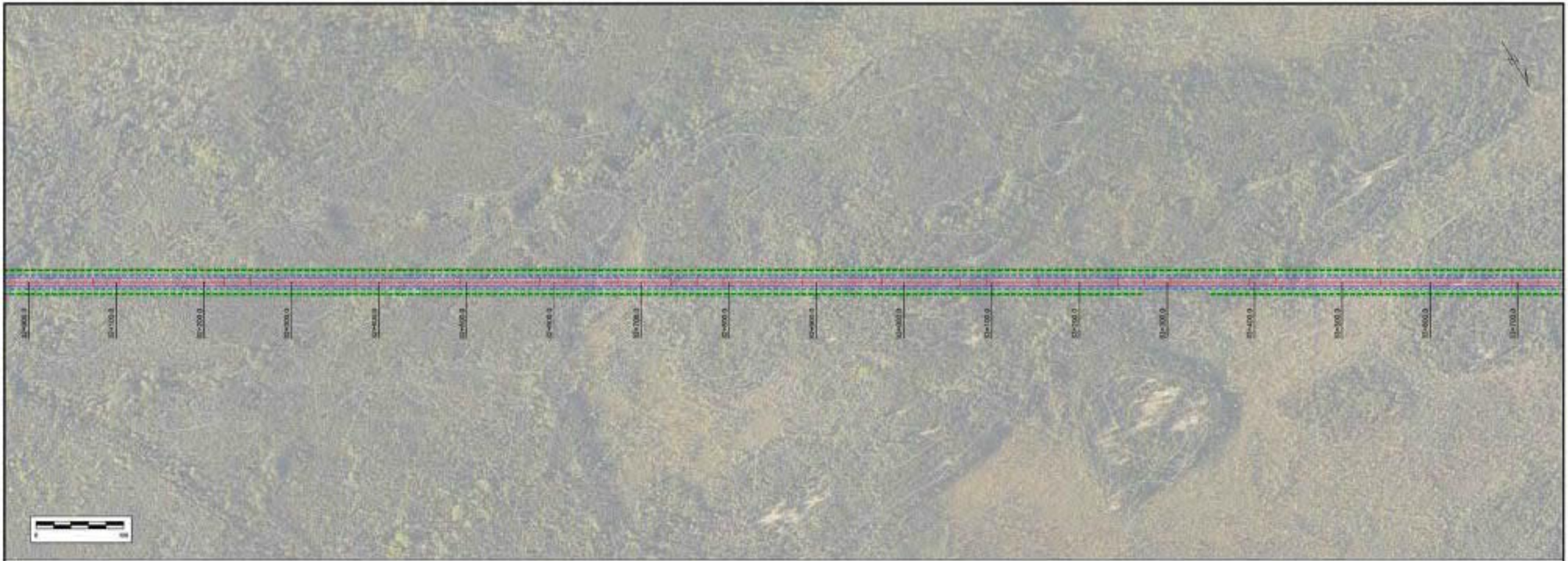

PLAN LEGEND			PROFILE LEGEND			PROPOSED ROAD		DESIGNER'S INFORMATION		PROJECT	
—	LINE OF ROAD	—	—	TOPOGRAPHY	—	—	PROPOSED ROAD	TBD	TBD	EAST SIDE ROAD AUTHORITY	
—	SLOPE CLASS	—	—	SUBGRADE	—	—	PROPOSED ROAD	TBD	TBD	BERENS RIVER TO POPLAR RIVER	
—	ROAD CROSS	—	—	DITCH OUTSIDE RIGHT	—	—	PROPOSED ROAD	TBD	TBD	DESIGN	
—	POTENTIAL QUARRY AREA	—	—	DITCH INSIDE RIGHT	—	—	PROPOSED ROAD	TBD	TBD	SECTION NO.	01
—		—	—	DITCH INSIDE LEFT	—	—	PROPOSED ROAD	TBD	TBD	REVISION	0
—		—	—	DITCH OUTSIDE LEFT	—	—	PROPOSED ROAD	TBD	TBD	DATE	11/04/23
—		—	—		—	—	PROPOSED ROAD	TBD	TBD	Page	49 of 55

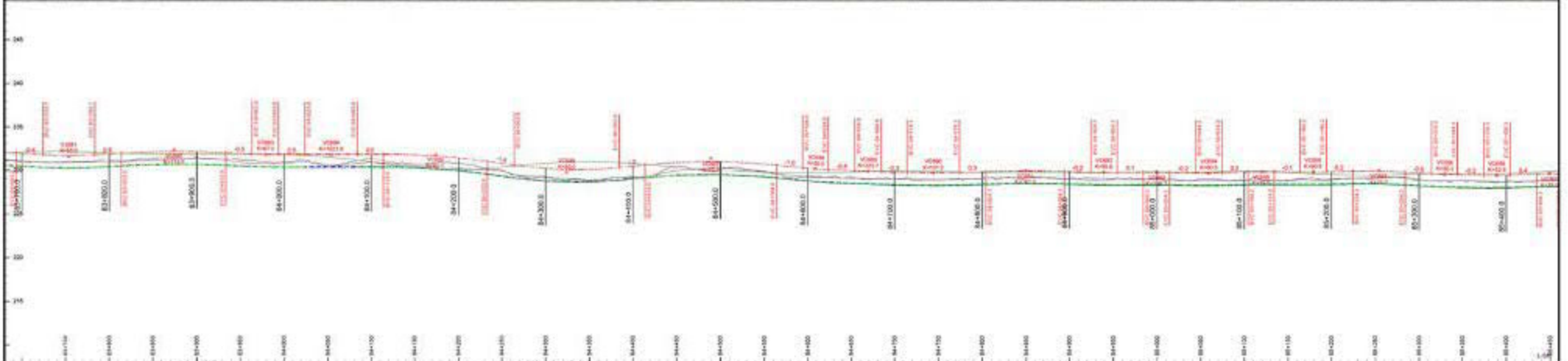
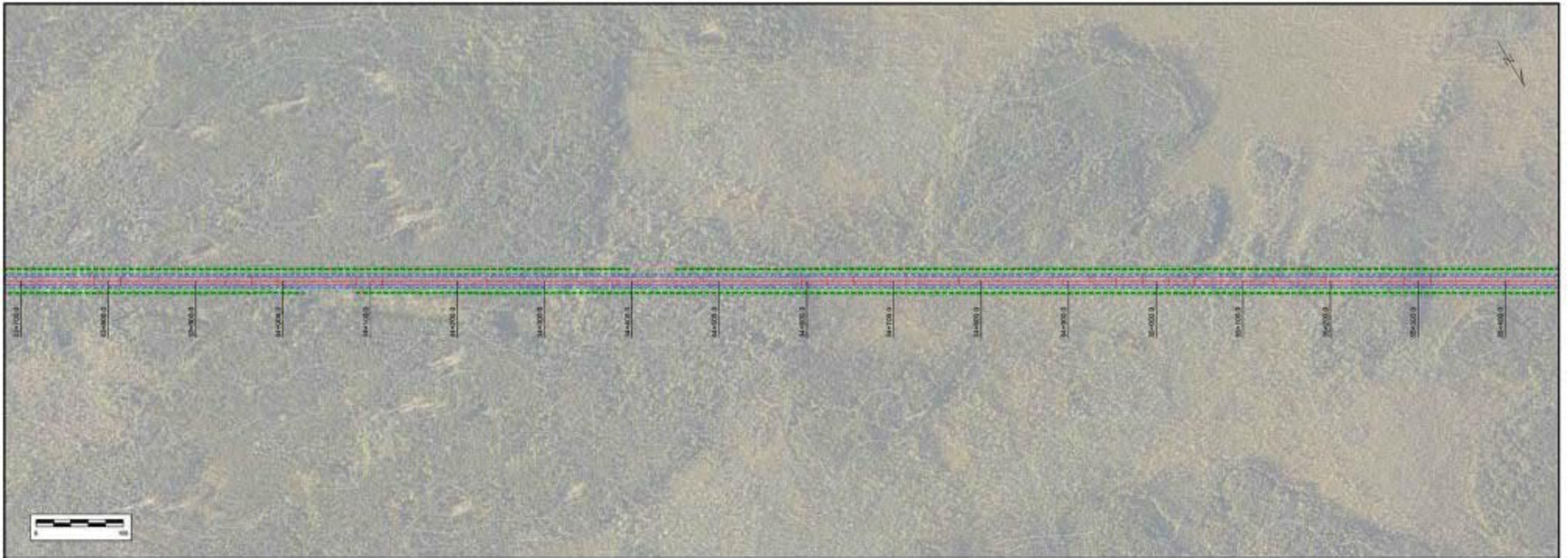

PLAN LEGEND				PROFILE LEGEND				PROPERTY OF ROAD		DESIGNER'S PROJECT INFORMATION		DATE		PROJECT	
---	LINE OF ROAD	---	DITCH INSIDE	---	TOPOGRAPHY	---	SUBGRADE	---	DITCH OUTSIDE RIGHT	TBD	TBD			EAST SIDE ROAD AUTHORITY	
---	SLOPE CLASS	---	DITCH OUTSIDE	---	ROAD LEFT	---	DITCH INSIDE RIGHT	---	DITCH OUTSIDE LEFT	Project Start Date: 1/2024 Project Area: Town of Poplar				BERENS RIVER TO POPLAR RIVER	
---	ROAD CROSS	---	POTENTIAL QUARRY AREA	---	ROAD RIGHT	---	DITCH INSIDE LEFT	---		Plan Scale: 1:2000 Scale: 1" = 200' Date: 11/2023				DESIGN	

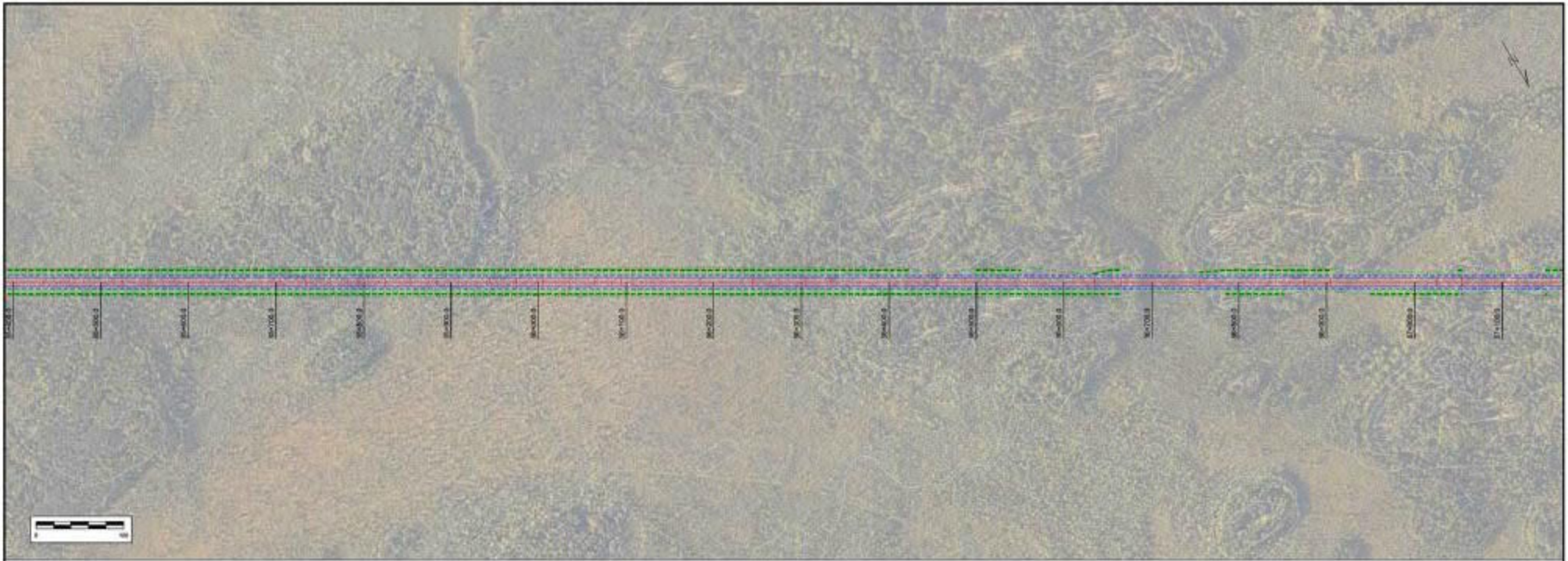

PLAN LEGEND			PROFILE LEGEND			PROPOSED ROAD		PROPOSED DRAINAGE		PROJECT INFORMATION	
—	—	—	—	—	—	TBD	TBD	EAST SIDE ROAD AUTHORITY		PROJECT: BERENS RIVER TO POPLAR RIVER	
—	—	—	—	—	—	TBD	TBD	DESIGN		DATE: 11/04/23	
—	—	—	—	—	—	TBD	TBD	01		Page 51 of 55	

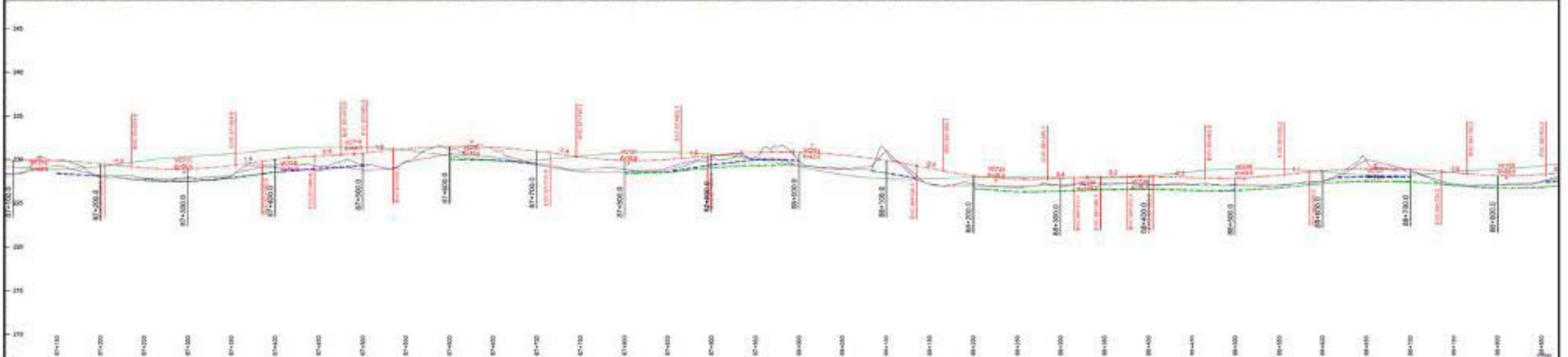
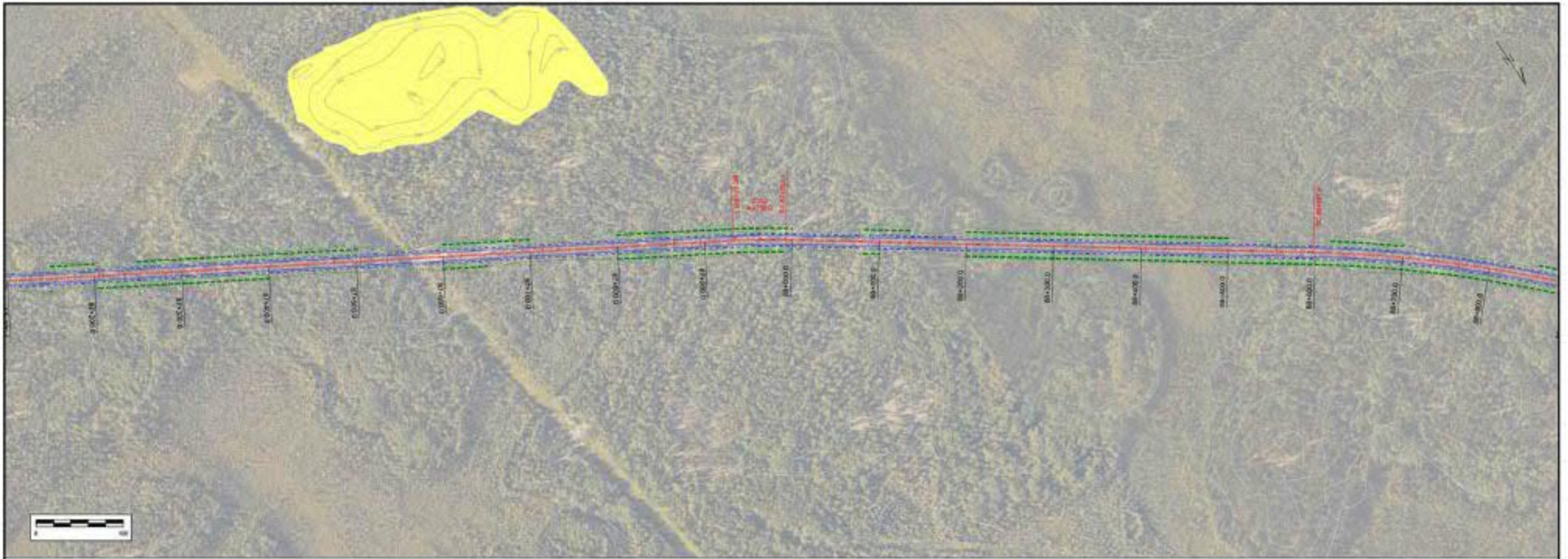

PLAN LEGEND			PROFILE LEGEND			PROPOSED ROAD		PROPOSED ROAD CONSTRUCTION		OTHER		PROJECT INFORMATION	
—	LINE OF ROAD	—	TOPOGRAPHY	—	SUBGRADE	—	DITCH OUTSIDE RIGHT	—	DITCH OUTSIDE LEFT	—	DITCH INSIDE LEFT	—	—
—	SLOPE CLASS	—	70% LEFT	—	70% RIGHT	—	—	—	—	—	—	—	—
—	ROAD CROSS	—	POTENTIAL QUARRY AREA	—	—	—	—	—	—	—	—	—	—
—	—	—	—	—	—	—	—	—	—	—	—	—	—

EAST SIDE ROAD AUTHORITY
 PROJECT: BERENS RIVER TO POPLAR RIVER
 DESIGN
 SHEET: P4
 REVISION: 0
 DATE: 11/04/23
 Page 52 of 56

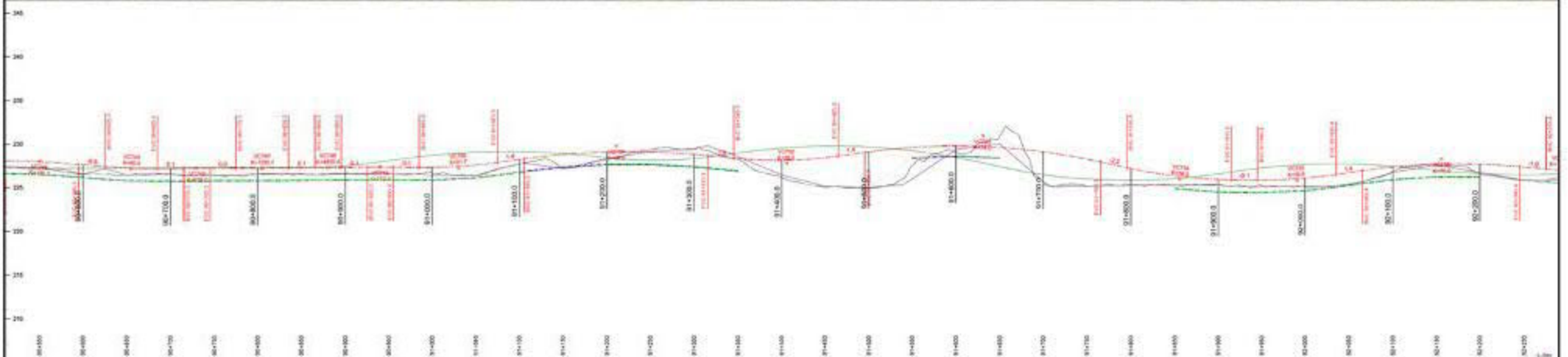
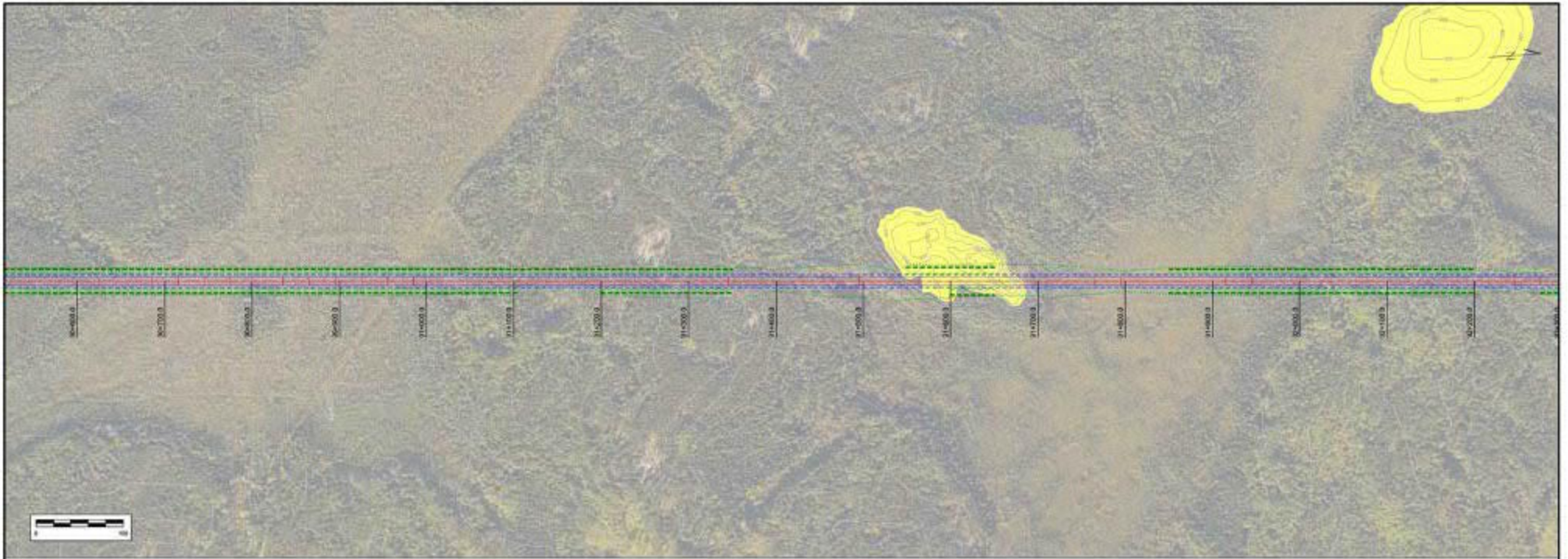

PLAN LEGEND			PROFILE LEGEND			PROPOSED ROAD CROSS SECTION		TBD		TBD		EAST SIDE ROAD AUTHORITY	
—	LINE OF ROAD	—	TOPOGRAPHY	—	SUBGRADE	PROJECT NO. 2024-001		TBD		TBD		BERENS RIVER TO POPLAR RIVER	
—	SLOPE CLASS	—	70% LEFT	—	70% RIGHT	DESIGN SPEED: 35 MPH		P4		DESIGN		01	
—	ROAD CROSS	—	POTENTIAL QUARRY AREA	—	BERENS RIVER CROSSING	DATE: 11/04/23		0		Page 54 of 55			

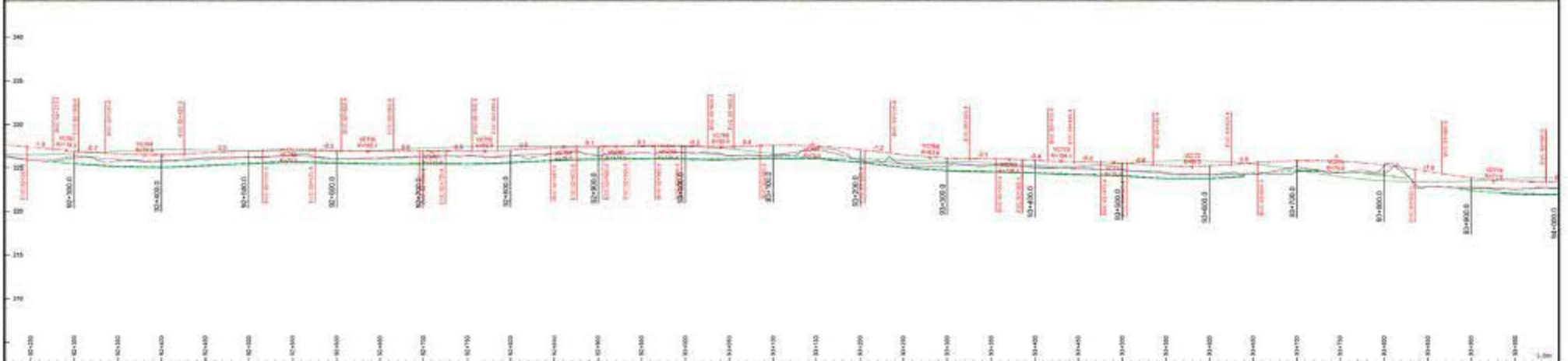

PLAN LEGEND				PROFILE LEGEND				PROPOSED ROAD		PROPOSED ROAD CONSTRUCTION		OTHER	
--- LT. OF ROAD	--- DITCH INSIDE	--- EXISTING ALIGNMENT	--- TOPOGRAPHY	--- SUBGRADE	--- DITCH OUTSIDE RIGHT	PROPOSED ROAD	PROPOSED ROAD CONSTRUCTION	TBD	TBD	EAST SIDE ROAD AUTHORITY		PROJECT:	
--- SLOPE CLASS	--- DITCH OUTSIDE	--- PROPOSED ALIGNMENT	--- TOWNSHIP LEFT	--- DITCH INSIDE RIGHT	--- DITCH OUTSIDE LEFT	PROPOSED ROAD	PROPOSED ROAD CONSTRUCTION	TBD	TBD	BERENS RIVER TO POPLAR RIVER		DESIGN	
--- ROAD CROSS	--- POTENTIAL QUARRY AREA	--- EXISTING ROAD CROSS	--- TOWNSHIP RIGHT	--- DITCH INSIDE LEFT		PROPOSED ROAD	PROPOSED ROAD CONSTRUCTION	TBD	TBD	DESIGN NO.		01	
						PROPOSED ROAD	PROPOSED ROAD CONSTRUCTION	TBD	TBD	SHEET NO.		0	
						PROPOSED ROAD	PROPOSED ROAD CONSTRUCTION	TBD	TBD	DATE:		12/04/23	
						PROPOSED ROAD	PROPOSED ROAD CONSTRUCTION	TBD	TBD	Page		55 of 55	

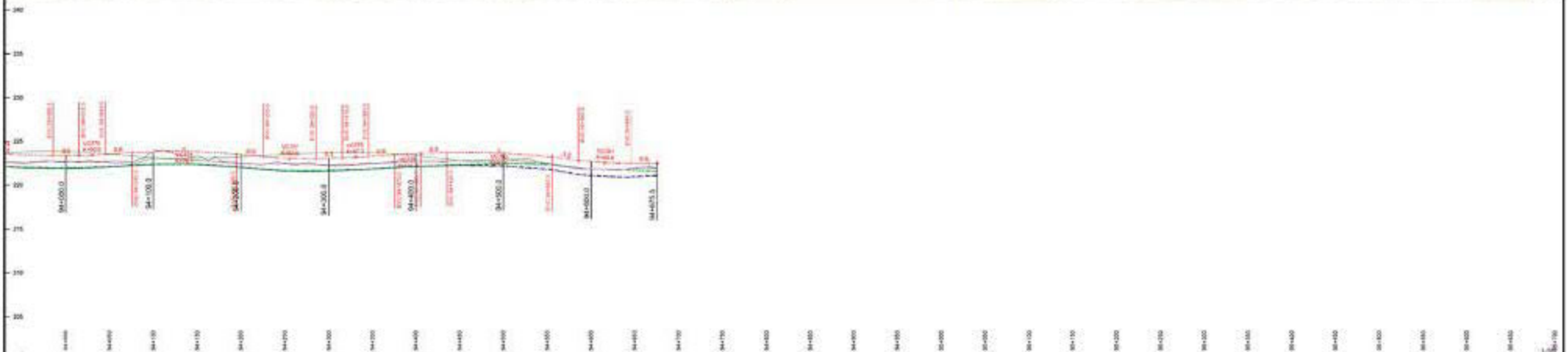

PLAN LEGEND			PROFILE LEGEND			PROPERTY OF ROAD		REVISIONS		PROJECT INFORMATION	
--- LE OF ROAD	--- DITCH INSIDE	--- RECEIVE ALIGNMENT	--- TOPOGRAPHY	--- SUBGRADE	--- DITCH OUTSIDE RIGHT	PROJECT NO.	TBD	DATE	15/04/23	EAST SIDE ROAD AUTHORITY	
--- SLOPE CLASS	--- DITCH OUTSIDE	--- PROPOSED ALIGNMENT	--- TOWNSHIP LEFT	--- DITCH INSIDE RIGHT	--- DITCH OUTSIDE LEFT	PROJECT NAME	TBD	SCALE	AS SHOWN	BERENS RIVER TO POPLAR RIVER	
--- ROAD CROSS	--- POTENTIAL QUARRY AREA	--- EXISTING PAVED CHANNEL	--- TOWNSHIP RIGHT	--- DITCH INSIDE LEFT		DESIGNER	P4	REVISION	0	DESIGN	