THE PROVINCE OF

MANITOBA

OFFICIAL HIGHWAY MAP

1959

Published by
THE HIGHWAYS BRANCH
DEPARTMENT OF PUBLIC WORKS
PROVINCE OF MANITOBA
Evrick F. Willis, Minister of Public Works
Geo. E. Collins, Deputy Minister H. P. Stanley, Chief Engineer
Printed by R. S. Evans, Queen's Printer for the Province of Manitoba
WINNIPEG - 1959
LITHOGRAPHED IN CANADA BULMAN BROS LTD WPG

ROAD INFORMATION

For information on road conditions phone the Highways Branch at WHitehall 6-7469. Tourist information may be secured from the Tourist Bureau in the Legislative Building in Winnipeg between 8:30 a.m. and 5:00 p.m. Monday through Friday. Summer season to 10:00 p.m. daily including Sunday. Phone WHitehall 6-7448.

HIGHWAY SAFETY

If you plan a motor trip, become familiar with Manitoba's Safety Responsibility Law. You may obtain full details of this law from your insurance agent. At the same time he can supply you with a pink Motor Vehicle Liability Insurance card for Manitoba. It's not essential that you have this card, but it can save you from the embarrassment of having your car even temporarily impounded if you are involved in an accident.

SOME HISTORIC SITES OF MANITOBA

1691—On P.T.H. No. 10, at The Pas, in Devon Park, a cairn in honor of HENRY KELSEY, Hudson's Bay Co. fur trader and explorer, who travelled from Hudson Bay to the Saskatchewan River via The Pas, first known white man to see the prairies.

1738—In St. Boniface, in park on Tache Ave., a heroic group in bronze in honor of Pierre Gaultier de LA VERENDRYE, whose tireless search through 13 years for a route overland to the Western Sea made his leader of the first known group of white men to reach the prairies from the St. Lawrence. The statue faces THE FORTS of the Red and Assiniboine rivers, where white civilization began in the Canadian West. (See also 1818 and 1885 below.)

1738—In Winnipeg, in park on Main St. opposite the Union Depot, a tablet commemorating four fur-trade forts once built near the Forks—La Vérendrye's FORT ROUGE (1738), the North-West Co.'s FORT GIBRALTAR (1804), and the Hudson's Bay Co.'s first and second FORT GARRY (1821 and 1839). (See also 1839 below.)

1738—On P.T.H. No. 1 West, in park at Portage la Prairie, a cairn to mark the site of FT. LA REINE, built by La Verendrye in October, 1739, as the base from which he left the rivers and ventured out on the plains, to seek the "white" Indians near what are now Bismarck and Mandan, N.D.

1738—On P.T.H. No. 3 at Windygates Road, a cairn in honor of LA VERENDRYE as the first white man to reach what are now southern Manitoba and North Dakota.

1795—On P.T.H. No. 2 at Wawanesa, a cairn commemorating the SOURIS RIVER FUR TRADE POSTS built in 1785-1832. From these posts ran the fur trade routes to the Mandan country. There DAVID THOMPSON, great explorer, surveyor and geographer, had his base in 1797-98.

1816—On P.T.H. No. 4 East, on Main St., in West Kildonan, a monument marking the site of the SEVEN OAKS massacre, where Governor Semple and 21 Hudson's Bay Co. men were killed, when they went out from Ft. Douglas against two-to-one odds to meet a party of North-West Co. men hostile to the SELKIRK SETTLEMENT.

1818—In St. Boniface, THE BASILICA, fourth church building on the same site since the first Christian church in the Canadian West was built here in 1818. Here 100 years ago stood "the Roman mission with its TURRETS TWAIN" made famous by John Greenleaf Whittier in his poem, "The Red River Voyageur." (See also 1738 and 1885).

1831—On P.T.H. No. 9, 19 miles north of Winnipeg, LOWER FORT GARRY, the "Stone Fort". Built to replace Upper Fort Garry as the capital of the Canadian West, but only briefly so used, this fort is now the only original post of the fur-trade period still intact in Canada. Given in 1951 by the Hudson's Bay Co. to the Canadian people as a National Historic Site. (See also 1871 below).

1839—In Winnipeg, in park on Main St. (see 1738 above), the gate of UPPER FORT GARRY, all that remains of the famous fort from which the Canadian West was ruled during the 50 years, 1821-71, when the West was kept for Canada. The rest of the fort was torn down in 1882.

1849—On P.T.H. No. 4 East, on the river road 12 miles north of Winnipeg, ST. ANDREW'S CHURCH, the oldest stone church continuously used in Western Canada. The interior has the original fixtures. The church replaced a log structure built in 1831.

1855—In Winnipeg, across from the C.P.R. station, THE ROSS HOUSE, first Post Office in Western Canada.

1869—On P.T.H. No. 75, half-mile south of St. Norbert, a monument marking the site of THE BARRIER, where the Metis of Louis Riel turned back emissaries of Wm. McDougall, first lieutenant-governor of Manitoba, when he sought to enter the Red River Settlement before his powers were made legal by the transfer of Rupert's Land from the Hudson's Bay Co. to the Crown, in right of the then three-year old Dominion of Canada.

1871—On P.T.H. No. 1 West, 13 miles west of Winnipeg near Headingley, a cairn to mark the PRINCIPAL MERIDIAN and the site where the first monument was placed July 10, 1871, for the DOMINION LANDS SURVEY, basis of the Torrens title system of land tenure throughout Western Canada.

1871—At Lower Fort Garry (see 1831 above) on August 3, 1871, was signed TREATY No. 1 between the Crown and the Chippewa and Swampy Cree Indians, first of a series of treaties, loyally kept by both sides, by which the Indian tribes peacefully transferred the whole of Western Canada to "The Great White Mother," Queen Victoria, and her heirs.

1872-74—On P.T.H. No. 75, two miles north of Emerson, a cairn to mark the site of FT. DUFFERIN, built by the International Boundary Commission in 1872-73. From here, in 1874, the newly organized North-West Mounted Police began their westward march to police the plains, beginning a record of discipline, calm courage and selfless devotion to duty that through nearly 80 years has brought public trust and world fame the "THE MOUNTIES", the Royal Canadian Mounted Police of to-day.

1885—In St. Boniface churchyard (see 1818 above), is a monument on the grave of Louis Riel, spokesman for the rights of the early settlers in the Red River Rising of 1870-71 and leader of the North-West Rebellion of 1885, for which last he was executed at Regina.

1932—On P.T.H. No. 10 at the international boundary, a cairn with inscription dedicating the International Peace Gardens, to commemorate 100 years of peace between Canada and the United States.

HOURS OF SERVICE AT CANADIAN - UNITED STATES BORDER OFFICES

All Hours are Standard Time Except as Noted*

CANADIAN OFFICE		UNITED STATES OFFICE
Manitoba		
Lyleton	9 a.m. - 10 p.m.	Antler
Goodlands	9 a.m. - 10 p.m.	Carbury
Coulter	9 a.m. - 10 p.m.	Westhope
Boissevain	8 a.m. - Midnight Sept. 16 - May 14 24 Hour Service May 15 - Sept. 15	Dunseith
Lena	9 a.m. - 10 p.m.	St. John
Cartwright	9 a.m. - 10 p.m.	Hansboro
Crystal City	9 a.m. - 10 p.m.	Sarles
Snowflake	9 a.m. - 10 p.m.	Hannah
Windygates	9 a.m. - 10 p.m.	Maida
Haskett	9 a.m. - 10 p.m.	Walhalla
Gretna	8 a.m. - Midnight	Neche
Emerson	24 Hours Service	Pembina & Noyes
*These Offices will be on Daylight Saving Time May to September		
*Tolstoi	9 a.m. - 10 p.m.	Lancaster
*Piney	8 a.m. - 9 p.m.	Pinecreek
*South Junction	8 a.m. - 9 p.m.	Rosseau
*Middlebro	8 a.m. - Midnight	Warroad

Approximate DISTANCES FROM WINNIPEG TO IMPORTANT CANADIAN AND UNITED STATES CENTRES

A	
Albany, N.Y.	1594
Atlanta, Ga.	1637
B	
Baltimore, Md.	1627
Banff, Alta.	938
Bemidji, Minn.	254
Billings, Mont.	876
Birmingham, Ala.	1600
Bismark, N.D.	439
Boston, Mass.	1774
Broadview, Sask.	271
Buffalo, N.Y.	1336
Butte, Mont.	1113
C	
Calgary, Alta.	864
Cheyenne, Wyo.	1048
Chicago, Ill.	893
Cincinnati, Ohio	1182
Cleveland, Ohio	1243
Council Bluffs, Ia.	662
Crookston, Minn.	164
D	
Dallas, Texas	1353
Denver, Colo.	1152
Des Moines, Ia.	758
Detroit, Mich.	1106
Detroit Lakes, Minn.	256
Duluth, Minn.	401
E	
Edmonton, Alta.	873
El Paso, Texas	1697
F	
Fargo, N.D.	237
Fort Worth, Texas	1353
Fort Frances, Ont.	268
Fort William, Ont.	450
G	
Galveston, Texas	1641
Glacier Park, Mont.	999
Grand Forks, N.D.	142
Grand Rapids, Mich.	1016
H	
Halifax, N.S.	2422
Helena, Mont.	1027
Hibbing, Minn.	365
Houston, Texas	1593
I	
Indianapolis, Ind.	1090
J	
Jacksonville, Fla.	1989
Jasper, Alta.	1111
K	
Kansas City, Mo.	933
Kenora, Ont.	137
L	
Lake Louise, Alta.	975
Laredo, Texas	1792
Lethbridge, Alta.	773
Los Angeles, Calif. (Summer)	2170
Los Angeles, Calif. (Winter)	2382
M	
Madison, Wis.	734
Marquette, Mich.	668
Medicine Hat, Alta.	673
Memphis, Tenn.	1378
Miami, Fla.	2350
Mexico City	2543
Milwaukee, Wis.	889
Minneapolis, Minn.	458
Minot, N.D. (Via Brandon)	308
Montreal, P.Q.	1427
Moose Jaw, Sask.	409
N	
Nashville, Tenn.	1380
Nelson, B.C.	1187
New Orleans, La.	1755
New York, N.Y. (Via NYST)	1745
North Battleford, Sask.	630
North Bay, Ont.	1144
O	
Oklahoma City, Okla.	1298
Omaha, Neb.	665
Ottawa, Ont.	1303
P	
Penticton, B.C.	1336
Philadelphia, Pa.	1786
Pittsburgh, Pa.	1404
Port Arthur, Ont.	445
Portland, Me.	1841
Portland, Ore.	1735
Prince Albert, Sask. (Via Saskatoon)	639
Q	
Quebec City, P.Q.	1679
R	
Rapid City, S.D.	769
Regina, Sask.	365
Richmond, Va.	1702
S	
St. Paul, Minn.	468
Salt Lake City, Utah	1441
San Antonio, Texas	1628
San Francisco, Calif.	2208
Sarnia, Ont.	1111
Saskatoon, Sask.	532
Sault Ste. Marie, Mich.	830
Savannah, Ga.	1913
Seattle, Wash.	1645
Sioux City, Ia.	564
Sioux Falls, S.D.	500
Spokane, Wash.	1355
St. John, N.B.	2122
St. Louis, Mo.	1050
Swift Current, Sask.	521
T	
Thief River Falls, Minn.	162
Toledo, Ohio	1130
Topeka, Kan.	838
Toronto, Ont.	1306
Tulsa, Okla.	1074
V	
Vancouver, B.C. (Via No. 1)	1640
Vancouver, B.C. (Via No. 3)	1574
W	
Washington, D.C.	1572
Watertown, S.D.	418
Watrous, Sask.	478
Wichita, Kan.	947
Windsor, Ont.	1130
Y	
Yorkton, Sask.	327

1959

OFFICIAL HIGHWAY MAP

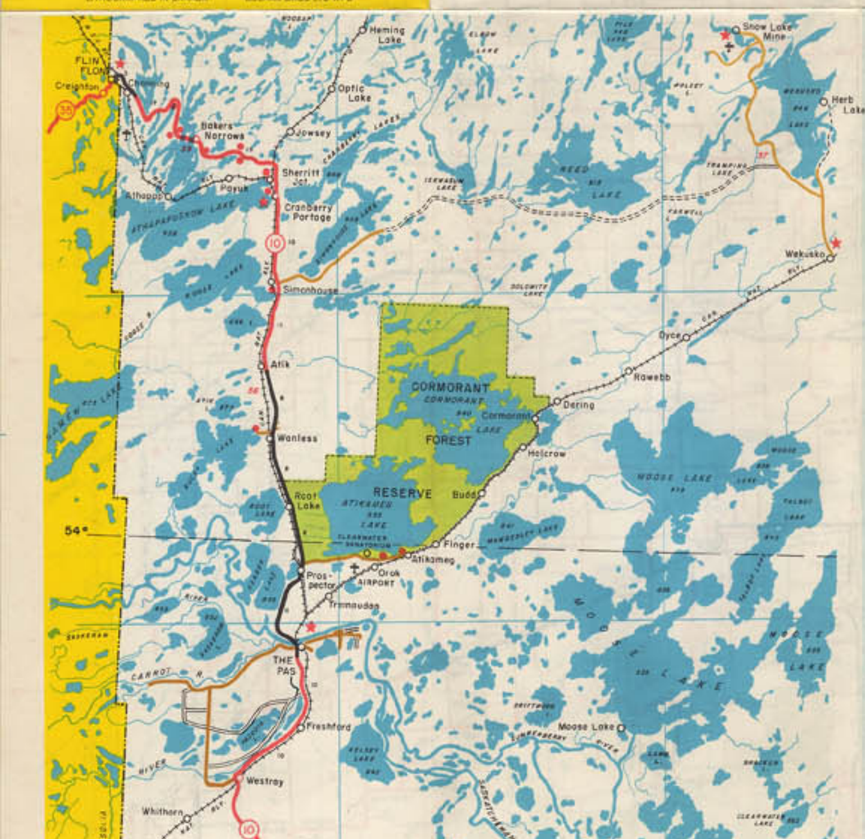

INDEX TO CITIES, TOWNS AND VILLAGES

WITH POPULATION OF PRINCIPAL POINTS (300 OR OVER)

Alexander ... B2
Alonsa ... D4
Altamont ... D1
Altona, 1098 ... E1
Amaranth ... D4
Arguville ... A4
Arborg ... G1
Arborg ... F4
Arden ... C3
Argyle ... E3
Arnaud ... F1
Ames ... F4
Arrow River ... B3
Ashern ... D5
Ashville ... B5
Athapap ... N. Area
Atik ... N. Area
Atikameg ... N. Area
Austin ... F3
Austin ... D2
Baden ... N. Area
Badger ... G1
Bagot ... D3
Baker's Narrows N. Area
Balder ... C1
Balmoral ... F3
Baldwin ... B3
Beausejour, 1523 ... F3
Beaver ... D3
Bellevue ... B2
Belmont ... C2
Belleisle ... N. Area
Benito, 487 ... A6
Beresford Lake ... H4
Beulah ... A3
Bield ... A5
Biscarth, 452 ... A4
Birch River ... N. Area
Bird's Hill ... F3
Birdtail ... B4
Birnie ... C3
Battle, 806 ... A3
Binscarth ... G4
Bissey Creek ... A5
Boissevain, 1115 ... B1
Bowsman, 519 N. Area
Bradwardine ... B3
Brandon, 24,705 ... C2
Broad Valley ... E4
Brokenhead ... F3
Brookdale ... C3
Broomhill ... A2
Brown ... E1
Brunkild ... E2
Brussilles ... D2
Budd ... N. Area
Bull Head Harbor ... F5
Butler ... A2
Calinto ... G1
Camp Morton ... F4
Campbell ... F4
Camperville ... B6
Carberry, 1065 ... C3
Cardale ... B3
Cardinal ... D2
Carey ... F2
Carman, 1884 ... E2
Carrick ... G1
Carroll ... B2
Cartwright, 459 ... C1
Cayer ... D5
Cearning ... N. Area
Chatfield ... E4
Clandeboye ... F3
Clanwilliam ... C3
Clarkleigh ... E4
Clearwater ... D1
Cormorant ... N. Area
Coulter ... A1
Cowan ... B6
Cranberry Portage ... N. Area
Crandall ... B3
Croll ... B1
Cromer ... A2
Crystal City, 505 ... D1
Culross ... E2
Cypress River ... D2
Dallas ... E5
Dand ... B1
Darlingford ... D1
Deepdale, 6190 ... C5
Davis Point ... D6
Decker ... B3
Deepdale ... A5
Dearborn ... E4
Deerwood ... D2
Deleau ... B2
Deloraine, 900 ... B1
Dering ... N. Area
Desford ... C3
Domain ... F3
Dominion City ... F1
Douglas ... C2
Doupmore ... A4
Duck Bay ... N. Area
Duck River ... B2
Dufresne ... G1
Dufrost ... F1
Dugald ... F2
Durand ... C2
Durban ... A6
Dyce ... N. Area
East Braintree ... H2
East Selkirk ... F3
Eden ... C3
Edrans ... D3
Edwin ... D2
Elgin ... B2
Elie ... E2
Elkhorn, 673 ... A3
Elm Creek ... E2
Elphinstone ... B4
Elva ... A1
Emerson, 896 ... F1
Erickson, 488 ... C2
Erickdale ... E1
Erinview ... E3
Ethelbert, 505 ... B5
Ewart ... A2
Fairford ... D5
Fannystelle ... E2
Finger ... N. Area
Fisher Branch ... E4
Fisher River ... C5
Flin Flon, 10234 N. Area
Flora ... G1
Fork River ... C5
Forrest ... C3
Fortier ... D2
Foxwarren ... A4
Freshford ... N. Area
Franklin ... C3
Fraserwood ... F4
Ft. Alexander ... G4
Ft. Whyte ... F2
Gardenton ... F1
Garland ... B6
Garson ... F3
Gilbert Plains, 859 ... B5
Gimli, 1660 ... F4
Giroux ... E3
Gladstone, 882 ... D3
Glenboro, 765 ... C2
Glencairn ... C3
Glenella ... C4
Glenora ... C1
Goodlands ... E1
Grahamdale ... D5
Grand Beach ... F4
Grandview ... F2
Grandview, 963 ... B5
Granville ... E2
Great Falls ... G3
Greenway ... C1
Gretna, 503 ... F1
Grimsby ... B2
Gross Isle ... E3
Grunthal ... F2
Gull Harbor ... F5
Gunton ... F3
Gunnetter ... D5
Gypsumville ... D6
Hadashville ... G2
Halcrow ... N. Area
Halbiron ... C1
Hamiota, 690 ... B3
Harcus ... D4
Harding ... B1
Harpver ... A6
Harrowby ... A4
Hartney, 554 ... B2
Haskett ... E1
Haywood ... E2
Hazel ... G3
Hazelridge ... F3
Headingley ... F2
Heaslip ... F5
Heming Lake ... N. Area
Herb Lake ... N. Area
High Bluff ... F3
Hilfore ... D5
Hillside Beach ... F4
Hnatan ... F4
Hodgson ... E5
Holland, 436 ... D2
Holmfield ... C1
Homewood ... E2
Horndean ... E1
Horton ... B1
Ile Des Chenes ... F2
Inglis ... A4
Inwood ... E3
Isabella ... B3
Jordan ... E1
Jowsey ... N. Area
Justice ... C3
Kaleida ... D1
Kane ... E1
Katrine ... D3
Kelwood ... C4
Kenway ... B2
Kenton ... B3
Kenville ... A6
Keyes ... D3
E. Kildonan (C) 18718 F3
Killarney, 1434 ... C1
Kinosota ... D4
Kirkville ... A3
Komarno ... F3
Koostatak ... E5
La Broquerie ... G2
Lac du Bonnet, 523 ... G3
Lake Francis ... E3
Lakeland ... D3
Langruth ... D3
Lauderdale ... D1
La Salle ... F2
Lauder ... B2
Laurier ... C4
Lavenham ... D2
Leon ... C1
Lenore ... B3
Leonwood ... N. Area
Letellier ... F1
Libau ... F3
Little Grand Rapids ... H6
Lockport ... F3
Loretto ... F2
Lower Fame ... E1
Lower Fort Garry ... F1
Lundar ... E4
Lyleton ... A1
MacDonald ... D3
MacGregor, 611 ... D2
Mafteking ... N. Area
Magnet ... C5
Makaroff ... A5
Makinak ... C4
Manigotogan ... G5
Manitou, 795 ... D1
Manson ... A3
Marchand ... G2
Margaret ... G2
Marigold ... D1
Marquette ... E3
Mather ... C1
Matheson Island ... F6
Matlock ... F1
McArthur Falls ... G3
McAuley ... A3
McConnell ... B3
McCreary ... C4
McKinley ... G2
Meadow Portage ... C5
Meadows ... E3
Medika ... G2
Medora ... B1
Melbourne ... C2
Meleb ... F4
Melita, 986 ... A1
Menzana ... G1
Menzie ... B4
Methley ... C5
Miami ... E1
Middleboro ... H1
Millwood ... A4
Milner ... G3
Miniota ... A3
Minitonas, 663 ... B6
Minnedosa, 2306 ... C3
Minto ... B3
Moline ... B3
Molson ... G3
Moosehorn ... D5
Moose Lake ... N. Area
Morden, 2237 ... E1
Morris, 1980 ... F1
Mountain Road ... C1
Mousewide ... B1
Mowbray ... D1
Muhalli ... E4
Myrtle ... E1
Napinka ... B1
Narcisse ... E4
Nevin ... C1
Neepawa, 3109 ... C3
Newdale ... D2
Newtale ... B3
Newton ... E2
Nivette ... C1
Ninga ... C1
Niverville ... F2
Norgate ... C4
North Brandon ... C2
Notre Dame de Lourdes ... D2
Nowe ... N. Area
Oakburn ... F2
Oak Bluff ... F2
Oakbury ... B4
Oak Lake, 471 ... B2
Oakland ... D3
Oakner ... B3
Oak Point ... E3
Oak River ... B3
Oakville ... E2
Oberon ... C4
Ochre River ... C4
Ogilvie ... D3
Ojibic Lake ... N. Area
Orak ... N. Area
Osborne ... F2
Osterfield ... G2
Otterbourne ... F2
Overflowing River N. Area
Paulson ... C5
Payuk ... N. Area
Peterfield ... F3
Pierson ... A1
Pilot Mound, 785 ... D1
Pinawa ... G3
Pink Dock Harbor ... F5
Pine Falls, 1103 ... G4
Pine River ... B6
Piney ... G1
Pipestone ... A2
Plumas ... D3
Plum Coulee, 498 ... E1
Pointe du Bois ... H1
Polonia ... C1
Ponemah ... F3
Pope ... B3
Poplarfield ... F4
Poplar Park ... F3
Poplar Point ... E3
Portage la Prairie, 10525 ... D3
Powell ... N. Area
Prairie Grove ... F2
Prospector ... N. Area
Pulp River ... B6
Purves ... D1
Rackham ... B4
Rapid City, 434 ... B3
Rathwell ... D2
Rawebb ... N. Area
Raeburn ... E3
Red Rose ... E5
Regent ... B1
Reaney ... H2
Renner ... B6
Reston ... A2
Reykjavik ... D5
Reynolds ... G2
Richer ... G2
Ridgeville ... F1
Riding Mountain ... C4
Rivers, 1429 ... B3
Riverton, 705 ... F4
Robin, 1173 ... A5
Roland ... E1
Root Lake ... N. Area
Rorketon ... C5
Ross ... F1
Rossburn ... E1
Rosedale ... D2
Rosenberg ... F1
Rosenfeld ... E1
Rosenort ... E1
Ross ... G2
Rossburn, 589 ... B4
Rossendale ... D2
Rosser ... E1
Routledge ... B2
Russell, 1227 ... A4
San Clara ... A5
Sandilands ... G1
Sandy Hook ... F4
Sandy Lake ... B4
Sanford ... E2
Sant Souci ... F3
Sarto ... F3
Scanterbury ... F3
Scleter ... B6
Selkirk, 7413 ... F3
Seven Sisters Falls ... G3
Shellmouth ... A4
Shergrove ... D4
Shilo ... C2
Sherritt Jct. ... N. Area
Shoal Lake, 751 ... B1
Shorncliffe ... F4
Shortdale ... A5
Sidney ... B2
Sifton ... B5
Silver Falls ... G3
Silverton ... A4
Simonhouse ... N. Area
Sinclair ... A3
Skowman ... C6
Snowflake ... D1
Snow Lake, 827 N. Area
Sobgirth ... B3
Somerset ... D2
Souris, 1759 ... B2
South Junction ... G1
Sperhill ... D5
Sperling ... E2
Sprague ... H1
Starbuck ... E2
Steed ... G3
Steep Rock ... D5
Steinbach, 2088 ... F2
Stonewall, 1110 ... F3
Stoney Mountain ... F3
Strathclair ... B3
Swarthorn ... F1
Sundown ... G1
Swan Lake ... D2
Swan River, 2544 ... A6
Sylvan ... E4
St. Adolphe ... F2
St. Alphonse ... D2
St. Ambroise ... F3
St. Boniface (C) 28851 F2
St. Claude ... D2
St. François Xavier ... E2
St. George ... G3
St. James (C) 20502 ... F2
St. Jean Baptiste ... F1
St. Joseph ... E1
St. Labre ... G3
St. Laurent, 654 ... E3
St. Lazare, 323 ... A3
St. Malo ... F1
St. Martin ... D6
St. Norbert ... F2
St. Pierre, 838 ... F2
Ste. Adelphe ... F2
Ste. Amelie ... C4
Ste. Anne, 977 ... F2
Ste. Elizabeth ... F1
Ste. Rose ... C4
Tantallon ... D3
Taylors, 634 ... F3
The Pas, 3971 ... N. Area
Thornhill ... E1
Tilston ... A9
Tolstoi ... F1
Toutes Aides ... C5
Transcona, 6312 ... F2
Treherne ... D2
Treherne, 551 ... D2
Tremaudan ... N. Area
Turtleford ... E4
Twin Lakes Beaches ... E3
Two Creeks ... A3
Tyndall ... F3
Ukraina ... B5
Underhill ... B3
Union Point ... F2
Valley River ... B5
Vassar ... G1
Victoria Beach ... F4
Virden, 3925 ... A2
Vista ... B4
Vita ... F1
Vivian ... G2
Vogar ... D4
Waldhorn ... H4
Waleska ... C1
Wanless ... N. Area
Warren ... E1
Wasagaming ... C4
Wakada, 357 ... B1
Wawanesa ... B1
Wellwiew ... A3
Waugh ... H2
Wawanesa, 440 ... C2
Wekusko ... N. Area
Wellwood ... D3
Westbourne ... D3
Westgate ... N. Area
Westray ... N. Area
Wheatlands ... B3
Whitemouth ... G3
Whitewater ... B1
Whitborn ... N. Area
Whitewold ... F3
Wilkes ... A3
Windygates ... D1
Winkler, 1634 ... E1
Winnipeg (C) 255093 F2
Winnipeg Beach, 805 F3
Winnipegosis, 984 ... C5
Woodlands ... E3
Woodridge ... G1
Woodside ... D3
Zhoda ... E4
Zhoda ... G1

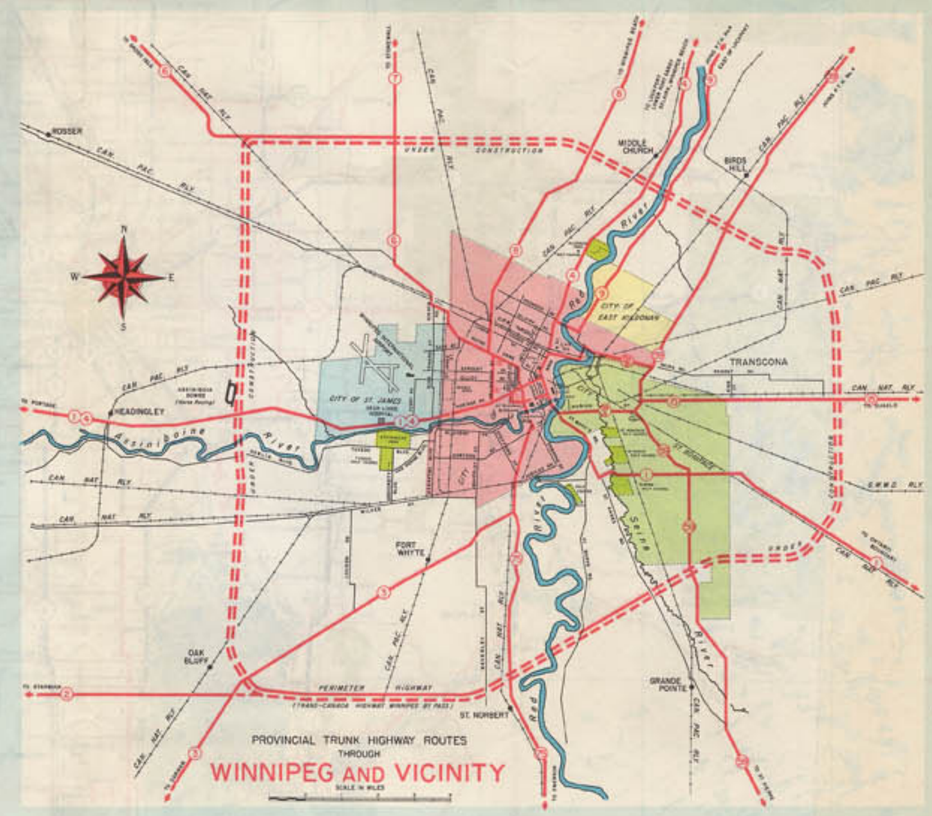

PROVINCIAL TRUNK HIGHWAY MILEAGE

NOTE—The Mileage given for Highway No. 1 (West of Winnipeg) and Highway No. 1 (East of Winnipeg) and Highway No. 4 (West of Winnipeg) and Highway No. 4 (East of Winnipeg) and the Highways No. 3, 6, 8, 9, 15 and 75 is computed to and from the Junction of Broadway and Osborne St., Winnipeg.

Mileage	Name of Place	Mileage
	P.T.H. No. 1 East of Wpg. (Trans-Canada Hwy.)	
92	Winnipeg (Osborne & Broadway)	0
95	Jct. Ste. Anne's Road	4
92	Jct. No. 59	7
75	Dufresne	24
70	Jct. No. 12	29
61	Richer	38
36	Jct. No. 11	63
31	McMunn	68
27	McMunn	72
23	East Braintree	76
0	Jct. with Can. Nat. No. 17	99
	P.T.H. No. 1 West of Wpg. (Trans-Canada Hwy.)	
204	Winnipeg (Osborne & Broadway)	0
192	Headingley	12
188	Jct. No. 4	16
176	Elie	28
169	Portage	35
164	Jct. No. 13	40
155	Jct. No. 4	49
152	Portage la Prairie (No. 4A)	52
144	Jct. No. 4	60
136	Bagot	68
129	MacGregor	75
122	Austin (Jct. No. 34)	82
115	Sidney	89
103	Jct. Carberry Road (2 Miles to Carberry)	101
87	Douglas	117
77	Jct. No. 10 & 1A (North of Brandon)	127
66	Kenney (West Jct. No. 1A)	138
60	Alexander	144
51	Griswold (Jct. No. 21)	153
44	Oak Lake	160
36	Kemnay	168
29	Virden	175
27	East Jct. No. 83	177
23	West Jct. No. 83	181
21	Hargrave	183
19	Elkhorn	199
4	Kirkella	200
3	Jct. No. 41	201
0	Jct. with Sask. No. 1	204
	No. 1A Via Brandon to Kenney	
13	Jct. No. 1 (T.C.H.) & No. 10	0
9	South Jct. No. 10 (Victoria Ave. & Eighteenth St.)	4
0	West Jct. No. 1 (Kenney)	13
	P.T.H. No. 2	
195	Jct. No.'s 2 & 3 (Oak Bluff)	0
182	Starbuck	13
174	Fannystelle	21
168	Cartwright	27
163	Elm Creek (Jct. No. 13)	32
153	Haywood	42
146	St. Claude	49
137	Rathwell	58
130	Holmfield	65
129	Holland (Jct. No. 34)	73
111	Cypress River	84
109	Glenboro	93
87	Jct. No. 18	108
83	Wawanesa	119
74	Nesbitt	121
70	South Jct. No. 10	125
68	North Jct. No. 10	127
65	Carroll	130
55	Souris	140
46	North Jct. No. 21	149
41	South Jct. No. 21	154
38	Deleau	157
21	Pipestone (Jct. No. 83)	174
15	Reston	180
6	Sinclair	189
0	Jct. with Sask. No. 13	195
	P.T.H. No. 3	
251	Winnipeg (Osborne & Broadway)	0
248	Jct. No. 75 & McGillivray Blvd.	3
240	Jct. No. 2	11
232	Sanford	19
223	Brunkild	28
215	Sperling	36
207	Homewood	44
201	Carman (Jct. No. 13)	50
191	Jordan (Jct. No. 23)	60
179	Jct. No. 14	72
175	Morden	76
169	Thornhill	82
163	Jct. No. 31	88
162	Darlingford	89
153	Manitou	98
140	Lefdiverre	105
138	Jct. No. 34	113
135	Pilot Mound	116
131	Crystal City (Jct. No. 17)	120
126	Clearwater	125
116	Mather	135
109	Gretna (Jct. No. 28)	142
95	South Jct. No. 18	156
89	Killarney (North Jct. No. 18)	162
71	Jct. No. 10	180
61	Jct. Whitewater Rd. (2 Miles to Whitewater)	190
50	South Jct. No. 21	201
49	Gilbert Plains	207
45	North Jct. No. 21	206
35	Medora	215
23	Melita (North Jct. No. 83)	228
15	South Jct. No. 83	236
5	Pierson	245
0	Jct. with Sask. No. 18	251
	P.T.H. No. 4 East of Wpg.	
113	Winnipeg (Osborne & Broadway)	0
101	Parkdale (Jct. No. 8A)	12
96	West Jct. No. 9	17
95	East Jct. No. 9	18
92	Jct. No. 59	21
84	Garson	29
80	Tyndall	33
81	West Jct. No. 12	32
75	Beausejour	38
74	East Jct. No. 12	39
55	North Jct. No. 11	58
46	Whitemouth	67
42	South Jct. No. 11	71
25	Reaney	88
0	Jct. with Ont. No. 17	113
	P.T.H. No. 4 West of Wpg.	
237	Winnipeg (Osborne & Broadway)	0
229	Headingley	19
221	Jct. No. 1 (T.C.H.)	16
218	St. Francois Xavier	19
204	Poplar Point	43
185	High Bluff	59
181	Jct. No. 1 (T.C.H.)	56
178	Portage la Prairie (Jct. No. 4A)	59
170	Jct. No. 1 (T.C.H.)	67
160	MacDonald (Jct. No. 4A)	71
157	Westbourne	80
151	Jct. No. 50	86
146	Woodside	91
138	Gladstone (Jct. No. 34)	99
115	Neepawa (Jct. No. 5)	122
105	Franklin	138
65	Jct. No. 8A	13
59	Lower Fort Garry Rd.	19
52	Jct. Clandeboye Rd.	26
48	Jct. Peterfield Rd.	30
44	Jct. Netley Rd.	34
40	Jct. Matlock Rd.	38
38	Jct. Whitewold Rd.	40
33	Jct. Komarno Rd.	45
30	Jct. Sandy Hook Rd.	48
24	Jct. Fraserwood Rd. (1 Mile East to Gimli)	54
19	Jct. Camp Morton Rd. (1 Mile East to Camp Morton)	59
13	Jct. Arnes Rd. (1 Mile East to Arnes)	65
6	Jct. No. 68 (1 Mile East to Hnatan)	78
0	Riverton	78
	P.T.H. No. 8A	
2	Jct. No. 4	0
0	Jct. No. 8	2
	P.T.H. No. 9	
60	Winnipeg (Osborne & Broadway)	0
57	City Limits	3
42	Lockport (Fast Jct. No. 4)	18
41	West Jct. No. 4	19
39	Lower Fort Garry	21
38	South Jct. Selkirk By-Pass	22
35	Selkirk	25
33	North Jct. Selkirk By-Pass	27
27	Clandeboye	33
23	Peterfield	37
19	Whitewold Rd.	41
9	Winnipeg Beach	51
6	Sandy Hook	54
0	Gimli	60
	P.T.H. No. 10	
529	Jct. with North Dakota No. 3	0
513	Horton	9
509	Jct. No. 3	13
506	Boissevain	16
499	Minto (South Jct. No. 23)	30
489	North Jct. No.